

茨城県自然博物館収蔵品目録

動物標本目録 第2集

今村泰二コレクション：ミズダニ類

Catalogue of the Collections
at IBARAKI NATURE MUSEUM

The Zoological Laboratory Specimens
No.2

The Dr. Taiji IMAMURA Collection: Water Mites



Bando, Ibaraki, Japan
March 2006

茨城県自然博物館収蔵品目録

動物標本目録 第2集

今村泰二コレクション：ミズダニ類

Catalogue of the Collections
at IBARAKI NATURE MUSEUM

The Zoological Laboratory Specimens
No.2

The Dr. Taiji IMAMURA Collection: Water Mites

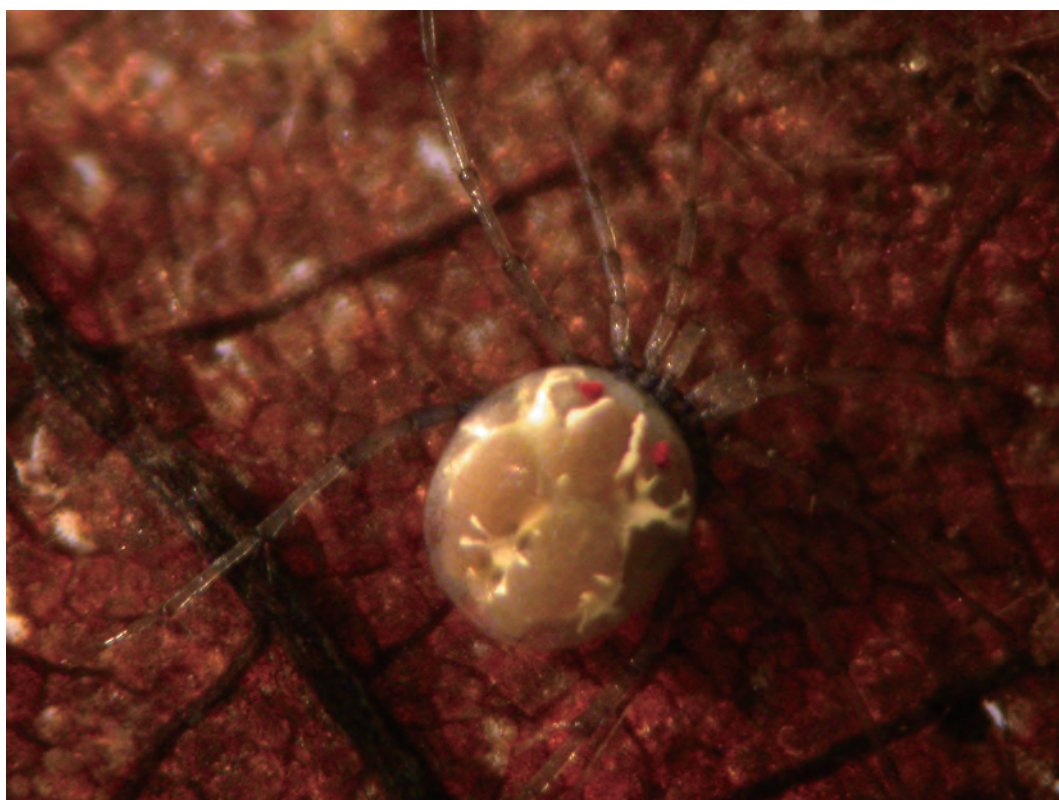

Lebertia sp. アオイダニ属の1種 (撮影：松本典子氏)

今村泰二コレクションの目録発刊にあたって

今村泰二先生（2005年逝去）は、我が国はもちろん、世界的にもダニ学の研究者として知られ、その学術的発展に多大な貢献をされました。

特に、ミズダニ類の分類学の研究につきましては、第一人者であり、ダニ類の論文等は80編以上にのぼります。

この度、今村先生が生涯をかけて研究に取り組まれた極めて貴重なミズダニ類のコレクション1,541点（タイプ標本327点）を、今村先生の生前からの希望と遺族である今村琢治氏、今村洋一氏、河内まり子氏のご好意により、当館へ寄贈していただきました。また、この寄贈と目録作成にあたっては、菊地義昭、森野 浩、安倍 弘、松本典子、茅根重夫の各氏に多大なご尽力をいただきましたことを感謝の意を込めてご報告申し上げます。

今村泰二コレクションはダニ学の今後の学術研究の発展のためには不可欠の資料であり、また、多数の貴重なタイプ標本をお預かりする責任の重さを痛感いたしております。この目録を発行することにより、多くの研究者あるいは市民の方々に活用いただくことが今村先生および関係者の皆様のご好意に報いることと考えます。

ミュージアムパーク茨城県自然博物館
館 長 菅 谷 博

Regarding the Publication of the Inventory of the Taiji Imamura Collection

Dr. Taiji Imamura (passed away in 2005) was not only a renowned researcher of acarology in our nation of Japan but also around the world, who made a considerable contribution to academic development in this field.

In particular, he was the leading authority in regard to research on the taxonomy of water mites and has written over 80 research papers, etc. on mites.

Recently, his remarkably valuable collection that includes 1,541 samples of water mites (327 samples of type specimens), representing Dr. Imamura's devotion to this study throughout his life, was contributed to our Museum in accordance to Dr. Imamura's wishes before he passed away and through the kind offers of his bereaved family: Mr. Takuji Imamura, Mr. Youichi Imamura and Mrs. Mariko Kawauchi. Further, I would like to extend my deepest appreciation to Dr. Yoshiaki Kikuchi, Dr. Hiroshi Morino, Dr. Hiroshi Abé, Ms. Noriko Matsumoto and Dr. Shigeo Chinone who made enormous efforts to realize the contribution of this collection and the creation of this inventory.

The Taiji Imamura collection is an indispensable resource for future development of the academic research on acarology. In addition, I keenly sense the grave responsibility that is now ours in keeping such a great number of valuable type specimens. I believe that the use of this publication of this inventory by many researchers and citizens will be an expression of thanks for the great favors bestowed upon us by Imamura and the abovementioned related parties.

Hiroshi Sugaya
Director of Ibaraki Nature Museum



勲三等旭日中綬章受賞を記念して（1985年4月29日）
In commemoration of the Order of the Rising Sun — Third Class (April 29, 1985)

今村泰二先生 略歴

1913年（大正2年）12月	兵庫県美囊郡吉川町（現在三木市）市野瀬に生まれる
1934年（昭和9年）3月	岐阜高等農林学校農学科卒業
1938年（昭和13年）3月	北海道帝国大学（現在北海道大学）理学部動物学科卒業
1940年（昭和15年）-1946年（昭和21年）	従軍
1947年（昭和22年）7月	北海道第三師範学校（現在北海道教育大学旭川分校）教授
1949年（昭和24年）6月	北海道学芸大学教授
1954年（昭和29年）8月	理学博士の学位を受ける（北海道帝国大学） 論文名「The taxonomic and ecological studies on water-mites in Japan」
1955年（昭和30年）4月	茨城大学理学部教授
1971年（昭和46年）9月	国際ダニ学会議 終身名誉会員
1978年（昭和53年）4月	紫綬褒章受章
1979年（昭和54年）4月	茨城大学理学部教授退官
1979年（昭和54年）5月	茨城大学名誉教授
1983年（昭和58年）4月	常磐大学人間科学部教授
1985年（昭和60年）4月	勲三等旭日中綬章受章
1989年（平成元年）3月	常磐大学人間科学部教授退職
2004年（平成16年）12月28日	死去当年91歳

Taiji Imamura's Biography

December 1913	Born in Ichinose, Yokawa-cho (present Miki City), Minou-gun, Hyogo Prefecture
March 1934	Graduated from Department of Agricultural Sciences, Gifu Agricultural and Forestry College
March 1938	Graduated from Department of Zoology, Faculty of Science, Hokkaido Imperial University (present Hokkaido University)
1940 - 1946	Served in the war
July 1947	Became a professor at Hokkaido Third Normal School (present Hokkaido University of Education Asahikawa Campus)
June 1949	Became a professor at Hokkaido Gakugei University
August 1954	Received Doctorate of Science (Hokkaido Imperial University) Title of doctoral thesis: "Taxonomic and ecological studies on water-mites in Japan"
April 1955	Became a professor in the Faculty of Science of Ibaraki University
September 1971	Became a lifetime honorary member of the International Congress of Acarology
April 1978	Received a Medal with Purple Ribbon
April 1979	Retired from professorship in the Faculty of Science at Ibaraki University
May 1979	Became a professor emeritus of Ibaraki University
April 1983	Became a professor in the College of Human Science at Tokiwa University
April 1985	Awarded with the Order of the Rising Sun — Third Class
March 1989	Retired from professorship in the College of Human Science at Tokiwa University
December 28, 2004	Passed away at the age of 91

今村泰二コレクションの標本



寄贈されたミズダニ類のプレパラート 標本 (写真上, 左)
(撮影: 安倍 弘氏)

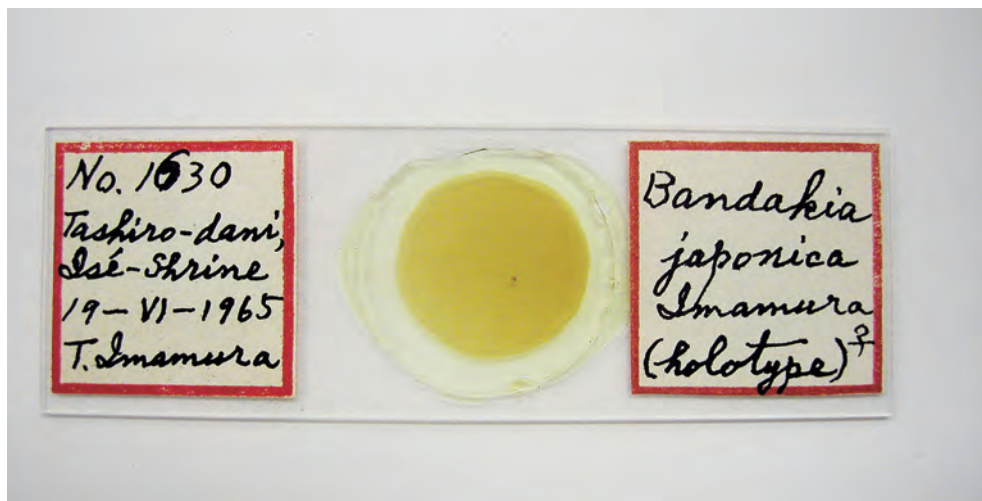

バンダダニのホロタイプ *Bandakia japonica* Imamura, 1965 ♀, adult, holotype

今村泰二コレクションのホロタイプ



30593 *Sperchon ezoensis* Imamura, 1954
エゾナガレダニ ♂, adult, holotype



30441 *Pionacercus (Pionacercus) japonocus*
Imamura, 1954 ヒメツチダニ ♂, adult, holotype

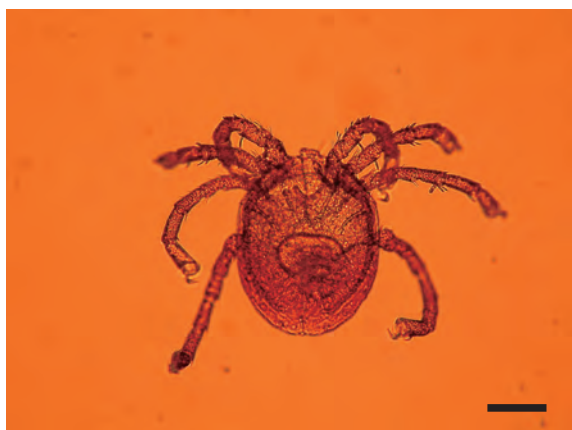

30400 *Kongsbergia (Kongsbergia) rundiformis*
Imamura, 1953 マルヒゲブトダニ ♀,
adult, holotype



30808 *Uchidastygacarus (Uchidastygacarus)*
akiyoshiensis Imamura, 1959 アキヨシチカミズダニ
♂, adult, holotype



30432 *Axonopsis (Brachypodopsis) fluviatilis*
Imamura, 1953 カワコバンダニ ♂, adult,
holotype

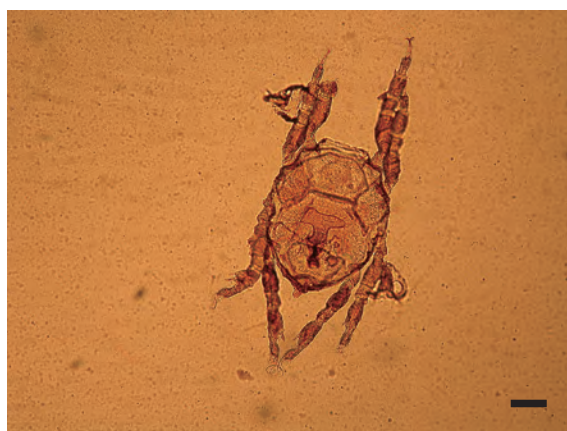

30770 *Himejacarus morimotoi* Imamura, 1957 ♂,
adult, holotype

スケール：0.1 mm (撮影：松本典子氏)

今村泰二コレクションについて

I 今村泰二コレクションの規模

今村泰二コレクションは、ミズダニ類とウシオダニ類を合わせ、1,541枚のプレパラート標本から構成されている。そのうち、種または亜種まで同定されているものは257種28亜種、1,005枚のプレパラート標本である。また、タイプシリーズは28科59属155種11亜種（名義タイプ亜種を含む）に及び、154ホロタイプ、1レクトタイプ、55アロタイプ、108パラタイプ、9シンタイプを含んでいる。

II 目録の使い方

凡 例							
上科名							
Hygrobatoidea オヨギダニ上科	科名						
Aturidae ヒラタダニ科	種名または亜種名						
<i>Albia (Spinalbia) makinoi</i> Imamura, 1965	イズアルビダニ						
30977 Kuraguchidani, Ise Shrine, Ujitachi Town, Ise City, Mie Pref. (三重県伊勢市宇治館町・伊勢神宮神域 倉口谷), 19650619, Taiji Imamura (今村泰二), ♀, adult, holotype							
30978 Kuraguchidani, Ise Shrine, Ujitachi Town, Ise City, Mie Pref. (三重県伊勢市宇治館町・伊勢神宮神域 倉口谷), 19650619, Taiji Imamura (今村泰二), ♂, adult, allotype							
30979 Kuraguchidani, Ise Shrine, Ujitachi Town, Ise City, Mie Pref. (三重県伊勢市宇治館町・伊勢神宮神域 倉口谷), 19650619, Taiji Imamura (今村泰二), ♂, adult, paratype							
標本番号	採集日	採集者	性別	年齢	タイプ	標本の種類	採集地

1 リストの配列について

上科の配列は、安倍（2006）に基づき、現在推定されている系統関係に従った。

科、種、亜種の配列は、学名のアルファベット順とした。

同種（亜種）内の標本の配列は、標本番号の順とした。

2 種名（学名・和名）について

種名および亜種名については、原則的に安倍（2006）に従い、これに記載のないものについては Viets（1987）に従った。なお、論文として発表された以外の標本については研究途中のものも含まれ、種名については暫定的である可能性がある。例えば、目録中の *Piona uchidai* Imamura はまだ記載されておらず無効名である。日本産のミズダニ類については、Abé（2005）ならびに安倍（2006）を参照されたい。

3 標本番号について

ミュージアムパーク茨城県自然博物館の標本は、すべて「INM」の記号で識別されている。動物標本は「INM-1-」の記号の後に番号が付いている。

今村泰二コレクションの標本には、29716から31256までの番号を当てた。リストの各標本データの左端の番号はこの5桁の番号を示している。

4 標本データについて

標本のデータは、標本番号に続いて、採集地、採集日、採集者、性別、年齢、タイプ標本の種類の順に示した。

[採集地]

採集地は、英語と日本語を併記し、日本語については英語の後にカッコで示した。また、地名は国、都道府県名、市町村などの行政区名で示し、山、川、島などの名称や生息場所などについてはその後に示した。また、行政区名は採集当時のものを用いた。

[採集日]

採集日は、8桁の数字で示した。最初の4桁が西暦、次の2桁が月、最後の2桁が日を示す。不明なところは「*」の記号で示した。

[採集者]

採集者は、英語と日本語を併記し、日本語については英語の後にカッコで示した。また、原則的に氏名をフルネームで示した。漢字が特定できない人名はひらがなで記した。

[性別]

性別が分かる種（または亜種）については、オスを♂、メスを♀で示した。

[年齢]

年齢の分かる種（または亜種）については、larva（幼虫）、nymph（若虫）、protonymph（第1若虫）、deutonymph（第2若虫）、adult（成体）のいずれかを英語表記した。

[タイプ標本の種類]

タイプ標本については、holotype（ホロタイプ）、lectotype（レクトタイプ）、allotype（アロタイプ）、paratype（パラタイプ）、syntype（シンタイプ）のいずれかを太字で英語表記した。

III 今村泰二コレクションのもつ意義

今村泰二氏は、生涯にわたって日本国内を中心にミズダニ類及びウシオダニ類を採集・研究された。このコレクションは、1932～1983年の52年間に、今村氏と今村氏と交流のあった研究者などにより収集された標本で、採集地は国内が中心であるが、アジア諸国、オーストラリアなど、海外のものも含まれる。国内では北海道、兵庫県、岐阜県など34都道府県から収集されており、標本数は海外のものも含めて、1500点以上にのぼる。今村氏は、地下水棲のミズダニ類の研究に情熱を傾けておられ、それらの標本は特に重要な意味をもつものであると言えよう。地下水棲種については、今後、新たに標本が得られない可能性もあり、その存在を示す唯一のものとも成りうるものである。

このコレクションは今村氏の生涯にわたる研究の基になったもので、今村氏の記載した種の大多数の模式標本を含む。今村氏の著したミズダニ類の論文は80余編を数え、その中で約160種にのぼる新種を記載した。今村氏の標本は、これまで国立科学博物館に約10点が保管されているのみで、それ以外の標本についてはこれまで博物館などの公的機関において保管されてこなかった。模式標本は種を定義づける基準となるものであるため、新しく種を記載する際にしばしば参照する必要がある。そのため、今村泰二コレクションが博物館に収蔵され、多くの研究者に利用可能となることが世界中の研究者によって待たれている。今後、このコレクションの標本を用いて、多くのミズダニ類の分類学的研究がなされるであろうし、それに伴って、未だ明らかとなっていない、生物の多様性の一端が解明されていくものであると確信する。

IV この目録が完成するまで

2003年、茨城大学理学部助教授の菊地義昭氏を介し、今村氏から当館へのミズダニ類の標本の寄贈の話があった。そして、ミズダニ類の研究者である日本大学生物資源科学部助教授の安倍 弘氏による標本の整理を経て、2004年11月に正式に今村泰二氏より寄贈の申込みを受けた。しかし、今村氏が同年12月28日にご逝去されたた

め、寄贈の手続きは一時中断した。その後、2005年3月26日、水戸市にて「今村泰二先生を偲ぶ会」が開催された折、茨城大学理学部教授の森野 浩氏と菊池氏、安倍氏の3人を仲立ちとして、ご遺族の今村琢治氏、河内(旧姓 今村)まり子氏と博物館側で話し合いがもたれ、改めて、ご遺族から寄贈していただくことになった。そして、2005年4月14日、今村洋一氏、今村琢治氏、河内まり子氏より、正式に寄贈の申込みを受け、同年5月9日、茨城県教育委員会教育長より、正式に寄贈が承認され、同年6月22日に県庁で、7月30日に博物館で感謝状の贈呈式が行われた。

受け入れられた標本及びデータの整理は、安倍氏をはじめ、平塚市博物館学芸員の松本典子氏のご協力の下、動物研究室のスタッフ及び学芸嘱託員の金澤礼雄氏を中心となって行われた。また、2006年3月8日、ご遺族から今村氏の胸像、蔵書、ミズダニ類の液浸標本が寄贈された。それらの資料の整理は、元動物研究室学芸嘱託員の茅根重夫氏、金澤氏、池澤が行った。

この仕事を遂行するに当たって、たくさんの方々のご助力をいただきました。改めてここに感謝の意を表したいと思います。ありがとうございました。

(動物研究室 主任学芸員 池澤広美 記)

V 参考文献

- 安倍 弘. 2005. 今村泰二先生のご逝去を悼む. 日本ダニ学会誌, **14** (1): 51-56.
- Abé, H. 2005. Annotated checklist of Japanese water mites (Acari: Prostigmata: Hydracarina). *Acta Arachnologica*, **54** (2): 111-145.
- 安倍 弘. 2006. 日本産ミズダニ類目録 (Acari: Prostigmata: Hydracarina). 日本ダニ学会誌, **15** (1): 1-16.
- Abé, H., T. Imamura and Y. Kikuchi. 2006. Catalogue of Type Specimens of Aquatic Mites (Acari, Hydrachnellae and Halacaridae) in the Taiji Imamura Collection of Ibaraki Nature Museum, Ibaraki, Japan. 茨城県自然博物館研究報告, (9): 1-18.
- 江原昭三 (編). 1980. 日本ダニ類図鑑. 562 pp., 全国農村教育協会.
- 今村泰二. 1965. ミズダニ類. 佐々 学 (編). *ダニ類*. pp. 216-251, 東京大学出版会, 東京.
- Viets, K. O. 1987. Die Milben des Süßwassers (Hydrachnellae und Halacaridae [part.], Acari) 2. Katalog. Sonderbande Naturwiss. Ver. Hamburg, **8**: 1-1012.

The Taiji Imamura Collection

I Scale of the Taiji Imamura Collection

The Taiji Imamura collection is composed of 1,541 samples of prepared slide specimens of water mites and marine mites. Of these, 257 species and 28 subspecies in 1,005 samples of prepared slide specimens are identified to the unit of species and subspecies respectively. Additionally, the type series reaches 28 families 59 genera, 155 species eleven subspecies (including nominotypical subspecies), which include 154 holotypes, one lectotype, 55 allotypes, 108 paratypes and nine syntypes.

II Use of Inventory

Legend						
Superfamily Name		Family Name		Species Name or Subspecies Name		
Hygrobatoidea オヨギダニ上科		Aturidae ヒラタダニ科		<i>Albia (Spinalbia) makinoi</i> Imamura, 1965 イスズアルビダニ		
30977	Kuraguchidani, Ise Shrine, Ujitachi Town, Ise City, Mie Pref.	(三重県伊勢市宇治館町・伊勢神宮神域 倉口谷), 19650619, Taiji Imamura (今村泰二), ♀, adult, holotype				
30978	Kuraguchidani, Ise Shrine, Ujitachi Town, Ise City, Mie Pref.	(三重県伊勢市宇治館町・伊勢神宮神域 倉口谷), 19650619, Taiji Imamura (今村泰二), ♂, adult, allotype				
30979	Kuraguchidani, Ise Shrine, Ujitachi Town, Ise City, Mie Pref.	(三重県伊勢市宇治館町・伊勢神宮神域 倉口谷), 19650619, Taiji Imamura (今村泰二), ♂, adult, paratype				
Specimen Number	Date of Collection	Person that Collected the Specimen	Gender	Age	Classification of Specimen Type	Locality of Collection

1. Arrangement of List

The arrangement of superfamilies follows the currently presumed phylogenetic relationship based on Abé (2006).

The family, species and subspecies are arranged in the alphabetical order of the scientific names.

Specimens within the identical species (subspecies) are arranged in order according to the specimen number.

2. Species Names (Scientific Names/Japanese Names)

Species names and subspecies names follow Abé (2006) in principle, and those which are not described in Abé (2006) follow Viets (1987). The collection contains specimens which have not been firmly named under taxonomic study as well as those already published in scientific papers. Therefore, the species list probably contains some provisional species names. *Piona uchidai* Imamura, for example, is an invalid species name because it has not been in any paper ever published. The latest check list of Japanese water mites should be referred to Abé (2005b, 2006).

3. Specimen Numbers

All the specimens in Ibaraki Nature Museum are distinguished by "INM" signs. As for animal specimens, the number

is affixed after the "INM-1-" sign.

The numbers between 29716 and 31256 were used for the specimens in the Taiji Imamura collection. The numbers on the extreme left of each specimen data in the lists indicate these five-digit numbers.

4. Specimen Data

The specimen data indicates the specimen number first, followed by locality of collection, date of collection, person that collected the specimen, gender, age class and specimen type, in this order.

[Locality of Collection]

The locality of the collection is indicated both in English and Japanese, and Japanese is put in parentheses after the English description. Additionally, the place-names are indicated using the names of administrative districts such as country, prefecture, city, town and village, which are followed by the names of mountains, rivers, islands, etc. and habitats. Furthermore, the names of administrative districts are those as of the time of their collection.

[Date of Collection]

The date of collection is indicated with an eight-digit number. The first four digits indicate the year in the Western calendar, the following two indicate the month and the last two the date. Unknown parts are marked with an asterisk "*".

[Person that Collected the Specimen]

The person that collected the specimen is indicated both in English and Japanese, and the Japanese name is put in parentheses following the English description. In addition, as a rule, the person's full name is used. Hiragana is used when the kanji for the person's name cannot be identified.

[Gender]

In regard to species (or subspecies) of which the gender can be determined, male and female are indicated using the symbols "♂" and "♀" respectively.

[Age Class]

As for species (or subspecies) of which the age class can be determined, either larva, nymph, protonymph, deutonymph or adult is indicated in English.

[Classification of Specimen Type]

As for the specimen type, either holotype, lectotype, allotype, paratype or syntype is indicated in boldface in English.

III Significance of the Taiji Imamura Collection

Dr. Taiji Imamura devoted his whole life to the collection/study of water mites and marine mites mainly in Japan. This collection is of the specimens that Dr. Imamura and researchers that interacted with him, and others, collected in the 52-year period between 1932 and 1983 from locations centering on Japan and including overseas such as other Asian countries and Australia. From Japan, specimens were collected from 34 prefectures, including Hokkaido, Hyogo and Gifu Prefectures. The number of specimens, when including those that were collected from overseas, reaches 1,500 or more. Dr. Imamura was passionately devoted to research on subterranean aquatic species of water mites and thus the specimens of those species can be described as specimens that particularly take on major significance. Factoring in the possibility that no new specimens of subterranean aquatic species may ever be obtained in the future, these may possibly become the only evidence of its presence.

This collection is based on Dr. Imamura's lifetime of research and contains type specimens for a large majority of the species for which Dr. Imamura made descriptions. Research papers on water mites written by Dr. Imamura total over 80, in which as many as about 160 new species are described. Aside from only about ten specimens having been under the custody of the National Science Museum, Tokyo in the past, the rest of Dr. Imamura's specimens have never been viewed at museums and other public institutions to date. Type specimens serve as the standard for defining a species and must be

often referred to when making a new description of a species. Consequently, researchers the world over have long been waiting for the day when the Taiji Imamura collection was housed in museums and made available to many researchers. I am convinced that extensive studies on the taxonomy of water mites will be conducted in the future based on the specimens of this collection and that this, in correlation, will reveal a part of the biodiversity that remains yet to be unveiled.

IV The Process of Completing This Inventory

In 2003, Imamura proposed the donation of this collection of specimens of water mites to our Museum via Dr. Yoshiaki Kikuchi, Assistant Professor at the College of Science of Ibaraki University. Subsequently, after arrangement of the specimens by Dr. Hiroshi Abé, Assistant Professor at the College of Bioresource Science of Nihon University, Dr. Taiji Imamura officially offered this donation in November 2004. However, since Dr. Imamura passed away on December 28, 2004, the procedures for the donation were suspended. Later, on March 26, 2005, when a "commemorative gathering for Dr. Taiji Imamura" was held in Mito City, a discussion was conducted between the bereaved family, Mr. Takuji Imamura and Mrs. Mariko Kawauchi (maiden name: Imamura) and the Museum side through the mediation of three people, Dr. Hiroshi Morino, Professor of College of Science, Ibaraki University, Dr. Kikuchi and Dr. Abé. As a result of this discussion, it was decided that the collection would be donated by the bereaved family. Then on April 14, 2005, we received the official notice of the donation from Mr. Youichi Imamura, Mr. Takuji Imamura and Mrs. Mariko Kawauchi. After the donation was officially approved by the superintendent of the Ibaraki Prefectural Board of Education on May 9, 2005, the ceremony to present a certificate of appreciation was held at the prefectural government offices on June 22, 2005 and at the Museum on July 30, 2005.

Accepted specimens and data was arranged mainly by the staff of the zoological laboratory and part-time assistant curator, Mr. Ayao Kanesawa, under cooperation of Dr. Abé and Ms. Noriko Matsumoto, assistant curator of the Hiratsuka City Museum. Additionally, a bust, a library and immersion specimens of water mites belonging to Imamura were donated by his bereaved family on March 8, 2006. These materials were arranged by Dr. Shigeo Chinone, the former part-time assistant curator of the zoological laboratory, along with Mr. Kanesawa and Ikezawa.

Many people provided support in the process of accomplishing this project. I would like to express my deep gratitude to them here. Thank you very much.

(Hiromi Ikezawa, Curator, Zoological Laboratory)

V Bibliography

- Abé, H. 2005a. Tribute to Taiji Imamura. *Journal of the Acarological Society of Japan*, **14** (1): 51-56. (In Japanese)
- Abé, H. 2005b. Annotated checklist of Japanese water mites (Acari: Prostigmata: Hydracarina). *Acta Arachnologica*, **54** (2): 111-145.
- Abé, H. 2006. A catalogue of Japanese water mites (Acari: Prostigmata: Hydracarina). *Journal of the Acarological Society of Japan*, **15** (1): 1-16. (In Japanese)
- Abé, H., T. Imamura and Y. Kikuchi. 2006. Catalogue of Type Specimens of Aquatic Mites (Acari, Hydrachnellae and Halacaridae) in the Taiji Imamura Collection of Ibaraki Nature Museum, Ibaraki, Japan. *Bulletin of Ibaraki Nature Museum*, (9): 1-18.
- Ehara, S. (Editor). 1980. *Guide to Japanese Mites*. 562 pp., Zenkoku Noson Kyoiku Kyokai. (In Japanese)
- Imamura, T. 1965. Hydrachnellae. In: Sasa, M. (ed.), *Mites, An Introduction to classification, Bionomics and Control of Acarina*. pp. 216-251, University of Tokyo Press, Tokyo. (In Japanese)
- Viets, K. O. 1987. Die Milben des Susswassers (Hydrachnellae und Halacaridae [part.] , Acari) 2. *Katalog. Sonderbande Naturwiss. Ver. Hamburg*, **8**: 1-1012.

目 次

Hydrachnellae (Hydrachnidia)	ミズダニ類	3
Hydrovolzioidea	ヒヤミズダニ上科	3
Hydrovolziidae	ヒヤミズダニ科	3
Hydryphantoidea	アカミズダニ上科	3
Hydrodromidae	ハサミミズダニ科	3
Hydryphantidae	アカミズダニ科	3
Thyasidae	イズミダニ科	4
Eylaoidea	メガネダニ上科	5
Eylaidae	メガネダニ科	5
Limnocharidae	オオヌマダニ科	5
Piersigiidae		5
Protoziidae	ヒョウタンダニ科	5
Hydrachnoidea	オオミズダニ上科	7
Hydrachnoidae	オオミズダニ科	7
Lebertioidea	アオイダニ上科	7
Anisitsiellidae	ヒラセダニ科	7
Lebertiidae	アオイダニ科	7
Limnesiidae	ヌマダニ科	9
Oxidae	マルハラダニ科	10
Sperchonidae	ナガレダニ科	10
Torrenticolidae	ケイリュウダニ科	13
Hygroboatoidea	オヨギダニ上科	14
Aturidae	ヒラタダニ科	14
Axonopsidae	コバンドダニ科	18
Feltriidae	ホウセキダニ科	20
Hygrobatidae	オヨギダニ科	20
Pionidae	ツチダニ科	24
Pontarachnidae	イソダニ科	26
Unionicolidae	カイダニ科	26
Arrenuroidea	ヨロイミズダニ上科	29
Arrenuridae	ヨロイミズダニ科	29
Athienemanniidae	チネマミズダニ科	31
Chappuisididae	シャプイダニ科	31
Hungarohydracaridae	ミヤマミズダニ科	31
Kantacaridae	カントウダニ科	31
Mideopsidae	タマミズダニ科	31
Momoniidae	モモダニ科	33
Nipponacaridae	ニッポンダニ科	33
Halacaridae	ウシオダニ科	33

Glass-slide specimens

プレパラート標本

Hydrachnellae (Hydrachnidia) ミズダニ類

Hydrovolzioidea ヒヤミズダニ上科

Hydrovolziidae ヒヤミズダニ科

***Hydrovolzia gerhardi* Mitchell, 1954**

- 31239 Rock Creek Canyon, Kankakee, Illinois St., USA (アメリカ合衆国イリノイ州), 19520818, Roger. D. Mitchell, ♀, adult, **paratype**
31242 Rock Creek Canyon, Kankakee, Illinois St., USA (アメリカ合衆国イリノイ州), 19520818, Roger. D. Mitchell, ♂, adult, **paratype**
31243 Rock Creek Canyon, Kankakee, Illinois St., USA (アメリカ合衆国イリノイ州), 19520818, Roger. D. Mitchell, ♂, adult, **paratype**

***Hydrovolzia japonica* Imamura, 1961 ヒヤミズダニ**

- 30741 A Culture Pond, Okunikko, Nikko City, Tochigi Pref. (栃木県日光市・奥日光 養殖場), 19541008, Taiji Imamura (今村泰二), ♂, adult, **holotype**
30742 A Culture Pond, Okunikko, Nikko City, Tochigi Pref. (栃木県日光市・奥日光 養殖場), 19541008, Taiji Imamura (今村泰二), ♂, adult, **paratype**
30743 A Culture Pond, Okunikko, Nikko City, Tochigi Pref. (栃木県日光市・奥日光 養殖場), 19541008, Taiji Imamura (今村泰二), nymph, **paratype**

***Hydrovolzia* sp.**

- 30982 A spring of ana fall, Tashirodani, Ise Shrine, Ujitachi Town, Ise City, Mie Pref. (三重県伊勢市宇治館町・伊勢神宮神域 田代谷 穴滝の湧泉), 19650619, Taiji Imamura (今村泰二)

***Stygotolzia uenoi* Imamura, 1957 チカヒヤミズダニ**

- 30787 Shimogamomiyazaki Town, Sakyou Ward, Kyoto (京都府左京区下鴨宮崎町), 19561022, Shyun-ichi Ueno (上野俊一), ♂, adult, **holotype**
30788 Shimogamomiyazaki Town, Sakyou Ward, Kyoto (京都府左京区下鴨宮崎町), 19561022, Shyun-ichi Ueno (上野俊一), nymph, **paratype**
30789 Shimogamomiyazaki Town, Sakyou Ward, Kyoto (京都府左京区下鴨宮崎町), 19561022, Shyun-ichi Ueno (上野俊一), ♀, adult, **allotype**

Hydryphantoidea アカミズダニ上科

Hydrodromidae ハサミズダニ科

***Hydrodroma despicens* (Müller, 1776) ハサミズダニ**

- 29841 Nishitappu River, Hokkaido (北海道・西達布川), 19480604, Taiji Imamura (今村泰二), ♀, adult
30002 Toyokoro, Toyokoro Town, Nakagawa Co., Hokkaido (北海道中川郡豊頃町豊頃), 19500604, Taiji Imamura (今村泰二), ♂, adult
30003 Toyokoro, Toyokoro Town, Nakagawa Co., Hokkaido (北海道中川郡豊頃町豊頃), 19500604, Taiji Imamura (今村泰二), ♀, adult
30004 Toyokoro, Toyokoro Town, Nakagawa Co., Hokkaido (北海道中川郡豊頃町豊頃), 19500604, Taiji Imamura (今村泰二), ♀, adult
30005 Toyokoro, Toyokoro Town, Nakagawa Co., Hokkaido (北海道中川郡豊頃町豊頃), 19500604, Taiji Imamura (今村泰二), ♀, adult
30006 Toyokoro, Toyokoro Town, Nakagawa Co., Hokkaido (北海道中川郡豊頃町豊頃), 19500604, Taiji Imamura (今村泰二), ♂, adult
30007 Toyokoro, Toyokoro Town, Nakagawa Co., Hokkaido (北海道中川郡豊頃町豊頃), 19500604, Taiji Imamura (今村泰二), nymph
30008 Toyokoro, Toyokoro Town, Nakagawa Co., Hokkaido (北海道中川郡豊頃町豊頃), 19500604, Taiji Imamura (今村泰二), larva
30203 Kimuro Vi., Miduma Co., Fukuoka Pref. (福岡県三浦郡木室村), 19381023, Taiji Imamura (今村泰二), ♂, adult
30204 Kimuro Vi., Miduma Co., Fukuoka Pref. (福岡県三浦郡木室村), 19381023, Taiji Imamura (今村泰二), ♂, adult
30284 Ohasa Vi., Yamagata Co., Hiroshima Pref. (広島県山県郡大朝村), 19511010, Taiji Imamura (今村泰二), ♂, adult
30285 Ohasa Vi., Yamagata Co., Hiroshima Pref. (広島県山県郡大朝村), 19511010, Taiji Imamura (今村泰二), nymph
30637 Nishitappu, Shimofurano Vi., Sorachi Co., Hokkaido (北海道空知郡下富良野村西達布), 19500601, Taiji Imamura (今村泰二), larva
30664 Kumanodai, Matsuyama City, Ehime Pref. (愛媛県松山市久万ノ台), 19540926, Kuniyasu Morikawa (森川国康), ♀, adult
30665 Kumanodai, Matsuyama City, Ehime Pref. (愛媛県松山市久万ノ台), 19540926, Kuniyasu Morikawa (森川国康), ♀, adult
31179 Kumano Town, Aki Co., Hiroshima Pref. (広島県安芸郡熊野町), 19511012, Taiji Imamura (今村泰二), ♀, adult

***Hydrodroma* sp.**

- 29960 Toyokoro, Toyokoro Town, Nakagawa Co., Hokkaido (北海道中川郡豊頃町豊頃), 19500604, Taiji Imamura (今村泰二), larva
31040 Rupak Lake, Tal, Pokhara, Nepal (ネパール王国), 19681020, Mayumi Yamada (山田真弓), ♀, adult
31125 Popondetta, New Guinea Is. (ニューギニア島), 19720417, Joaquin Tenorio
31174 Jyacko Fall, Tamozawa River, Nikko, Nikko City, Tochigi Pref. (栃木県日光市日光・田母沢川, 寂光の滝), 19730822, Taiji Imamura (今村泰二), ♀, adult
31175 A brook, Amatsukominato Town, Awa Co., Chiba Pref. (千葉県安房郡天津小湊町・小川), 19710609, Taiji Imamura (今村泰二), ♀, adult
31176 A brook, Amatsukominato Town, Awa Co., Chiba Pref. (千葉県安房郡天津小湊町・小川), 19710609, Taiji Imamura (今村泰二), ♂, adult
31177 A brook, Amatsukominato Town, Awa Co., Chiba Pref. (千葉県安房郡天津小湊町・小川), 19710609, Taiji Imamura (今村泰二), ♂, adult
31178 A brook, Amatsukominato Town, Awa Co., Chiba Pref. (千葉県安房郡天津小湊町・小川), 19710609, Taiji Imamura (今村泰二), ♂, adult

Hydryphantidae アカミズダニ科

***Hydryphantes (Hydryphantes) affinis* Sokolow, 1931 ウスアカミズダニ**

- 31124 Kushiro Moor, Touro Shibecha Town, Kamikawa Co., Hokkaido (北海道上川郡標茶町塘路・地塘 釧路湿原), 19730404, Jun Ohnishi (大西 純)

***Hydryphantes (Polyhydryphantes) flexuosus* (Koenike, 1885) アカミズダニ**

- 30633 Sapporo City, Hokkaido (北海道札幌市), 19480608, Taiji Imamura (今村泰二), ♀, adult
30634 Sapporo City, Hokkaido (北海道札幌市), 19480608, larva

***Hydryphantes (Hydryphantes) ruber ruber* (Geer, 1778) ベニミズダニ**

- 30491 Asahikawa City, Hokkaido (北海道旭川市), 19520617, Taiji Imamura (今村泰二), ♀, adult
30493 Asahikawa City, Hokkaido (北海道旭川市), 19520617, Taiji Imamura (今村泰二), ♂, adult
30494 Asahikawa City, Hokkaido (北海道旭川市), 19520617, Taiji Imamura (今村泰二), nymph

***Hydryphantes* sp.**

- 29954 Asahikawa City, Hokkaido (北海道旭川市), 19500703, Taiji Imamura (今村泰二), larva
29955 Asahikawa City, Hokkaido (北海道旭川市), 19500703, Taiji Imamura (今村泰二), larva
29956 Asahikawa City, Hokkaido (北海道旭川市), 19500703, Taiji Imamura (今村泰二), larva
29957 Asahikawa City, Hokkaido (北海道旭川市), 19500703, Taiji Imamura (今村泰二), larva
29958 Asahikawa City, Hokkaido (北海道旭川市), 19500703, Taiji Imamura (今村泰二), larva
29959 Asahikawa City, Hokkaido (北海道旭川市), 19500703, Taiji Imamura (今村泰二), larva
30039 Toyokoro, Toyokoro Town, Nakagawa Co., Hokkaido (北海道中川郡豊頃町豊頃), 19500604, Taiji Imamura (今村泰二), nymph

- 30147 Asahikawa City, Hokkaido (北海道旭川市), 19510628, Taiji Imamura (今村泰二), ♀, adult
 30148 Asahikawa City, Hokkaido (北海道旭川市), 19510628, Taiji Imamura (今村泰二), ♀, adult
 30149 Asahikawa City, Hokkaido (北海道旭川市), 19510628, Taiji Imamura (今村泰二), ♀, adult
 30150 Asahikawa City, Hokkaido (北海道旭川市), 19510628, Taiji Imamura (今村泰二), ♀, adult
 31196 Yudo Pond, Toyokoro, Toyokoro Town, Nakagawa Co., Hokkaido (北海道中川郡豊頃町豊頃・勇洞沼), 19820621, Taiji Imamura (今村泰二), ♂, adult
- Mamersa sp.**
 31027 Rупak Lake, Tal, Pokhara, Nepal (ネパール王国), 19681020, Mayumi Yamada (山田真弓), ♀, adult
 31034 Rупak Lake, Tal, Pokhara, Nepal (ネパール王国), 19681020, Mayumi Yamada (山田真弓), ♂, adult
 31035 Rупak Lake, Tal, Pokhara, Nepal (ネパール王国), 19681020, Mayumi Yamada (山田真弓), ♂, adult
 31036 Rупak Lake, Tal, Pokhara, Nepal (ネパール王国), 19681020, Mayumi Yamada (山田真弓), ♀, adult
 31037 Rупak Lake, Tal, Pokhara, Nepal (ネパール王国), 19681020, Mayumi Yamada (山田真弓), ♀, adult
- Wandesia (Allowandesia) japonica Imamura, 1956 ナガボソダニ**
 30475 Aioi City, Hyogo Pref. (兵庫県相生市), 19530521, Yoshifumi Miura (三浦佳文), larva
 30476 Aioi City, Hyogo Pref. (兵庫県相生市), 19530521, Yoshifumi Miura (三浦佳文), larva
 30478 Aioi City, Hyogo Pref. (兵庫県相生市), 19530521, Yoshifumi Miura (三浦佳文), larva
 30645 Subterranean Water, Aioi City, Hyogo Pref. (兵庫県相生市・地下水), 19540418, Yoshifumi Miura (三浦佳文), nymph
 30660 Aioi City, Hyogo Pref. (兵庫県相生市), 19540519, Yoshifumi Miura (三浦佳文), ♀, adult, **allotype**
 30714 Aioi City, Hyogo Pref. (兵庫県相生市), 19540115, Yoshifumi Miura (三浦佳文), larva
- Thyasidae イズミダニ科**
Cyclothyas heterospina (Imamura, 1955) オグマダニ
 30646 Mishima Rakujyuen Park, Ichibancyo, Mishima City, Shizuoka Pref. (静岡県三島市一番町・三島市立公園楽寿園), 19530515, Taiji Imamura (今村泰二), ♂, adult, **holotype**
- Japonothyas ornatus Imamura and Mitchell, 1967 カザリイズミダニ**
 30999 Alt. 960m, Sakae Brige, Umagaeshi, Hosoo Town, Nikko City, Tochigi Pref. (栃木県日光市細尾町馬返・栄橋付近), 19661118, Taiji Imamura (今村泰二), ♂, adult, **holotype**
 31000 Alt. 960m, Sakae Brige, Umagaeshi, Hosoo Town, Nikko City, Tochigi Pref. (栃木県日光市細尾町馬返・栄橋付近), 19661118, Taiji Imamura (今村泰二), ♀, adult, **paratype**
 31001 Alt. 960m, Sakae Brige, Umagaeshi, Hosoo Town, Nikko City, Tochigi Pref. (栃木県日光市細尾町馬返・栄橋付近), 19661118, Taiji Imamura (今村泰二), ♀, adult
 31002 Alt. 960m, Sakae Brige, Umagaeshi, Hosoo Town, Nikko City, Tochigi Pref. (栃木県日光市細尾町馬返・栄橋付近), 19661118, Taiji Imamura (今村泰二), ♀, adult
- Thyas barbiger Viets, 1908 イズミダニ**
 30151 Asahikawa City, Hokkaido (北海道旭川市), 19510628, Taiji Imamura (今村泰二), ♀, adult
 30152 Asahikawa City, Hokkaido (北海道旭川市), 19510628, Taiji Imamura (今村泰二), ♀, adult
 30153 Asahikawa City, Hokkaido (北海道旭川市), 19510628, Taiji Imamura (今村泰二), ♀, adult
 30154 Asahikawa City, Hokkaido (北海道旭川市), 19510628, Taiji Imamura (今村泰二), ♀, adult
 30155 Asahikawa City, Hokkaido (北海道旭川市), 19510628, Taiji Imamura (今村泰二), ♀, adult
 30156 Asahikawa City, Hokkaido (北海道旭川市), 19510628, Taiji Imamura (今村泰二), ♂, adult
 30492 Asahikawa City, Hokkaido (北海道旭川市), 19520617, Taiji Imamura (今村泰二), ♀, adult
- Thyas ezoensis Imamura, 1954**
 30607 Kamikoshi, Kamikawa Town, Kamikawa Co., Hokkaido (北海道上川郡上川町上越), 19490716, Taiji Imamura (今村泰二), ♀, adult, **holotype**
 30608 Kamikoshi, Kamikawa Town, Kamikawa Co., Hokkaido (北海道上川郡上川町上越), 19490716, Taiji Imamura (今村泰二), ♀, adult, **paratype**
- Thyas sp.**
 29743 Kamikoshi, Kamikawa Town, Kamikawa Co., Hokkaido (北海道上川郡上川町上越), 19470622, Taiji Imamura (今村泰二), ♀, adult
 29744 Kamikoshi, Kamikawa Town, Kamikawa Co., Hokkaido (北海道上川郡上川町上越), 19470629, Taiji Imamura (今村泰二), ♀, adult
 29745 Kamikoshi, Kamikawa Town, Kamikawa Co., Hokkaido (北海道上川郡上川町上越), 19470629, Taiji Imamura (今村泰二), ♂, adult
 29779 Kamikoshi, Kamikawa Town, Kamikawa Co., Hokkaido (北海道上川郡上川町上越), 19480716, Taiji Imamura (今村泰二), nymph
 29780 Kamikoshi, Kamikawa Town, Kamikawa Co., Hokkaido (北海道上川郡上川町上越), 19480716, Taiji Imamura (今村泰二), larva
 29781 Kamikoshi, Kamikawa Town, Kamikawa Co., Hokkaido (北海道上川郡上川町上越), 19470629, Taiji Imamura (今村泰二), ♂, adult
 29782 Kamikoshi, Kamikawa Town, Kamikawa Co., Hokkaido (北海道上川郡上川町上越), 19480716, Taiji Imamura (今村泰二), ♂, adult
 29783 Kamikoshi, Kamikawa Town, Kamikawa Co., Hokkaido (北海道上川郡上川町上越), 19470629, Taiji Imamura (今村泰二), ♀, adult
 29784 Kamikoshi, Kamikawa Town, Kamikawa Co., Hokkaido (北海道上川郡上川町上越), 19470629, Taiji Imamura (今村泰二), ♀, adult
 29857 Kamikoshi, Kamikawa Town, Kamikawa Co., Hokkaido (北海道上川郡上川町上越), 19480716, Taiji Imamura (今村泰二), ♀, adult
 29858 Kamikoshi, Kamikawa Town, Kamikawa Co., Hokkaido (北海道上川郡上川町上越), 19470629, Taiji Imamura (今村泰二), ♀, adult
 29859 Kamikoshi, Kamikawa Town, Kamikawa Co., Hokkaido (北海道上川郡上川町上越), 19470629, Taiji Imamura (今村泰二), ♀, adult
 29866 Kamikoshi, Kamikawa Town, Kamikawa Co., Hokkaido (北海道上川郡上川町上越), 19490717, Taiji Imamura (今村泰二), larva
 29867 Kamikoshi, Kamikawa Town, Kamikawa Co., Hokkaido (北海道上川郡上川町上越), 19490717, Taiji Imamura (今村泰二), larva
 29868 Kamikoshi, Kamikawa Town, Kamikawa Co., Hokkaido (北海道上川郡上川町上越), 19490717, Taiji Imamura (今村泰二), larva
- Thyas sp.?**
 30157 Asahikawa City, Hokkaido (北海道旭川市), 19510628, Taiji Imamura (今村泰二), larva
 30158 Asahikawa City, Hokkaido (北海道旭川市), 19510628, Taiji Imamura (今村泰二), larva
- Trichothyas (Lundbladia) japonica (Uchida and Imamura, 1953) オンセンダニ**
 30337 Tubame Onsen, Sekiyama, Myoko City, Niigata Pref. (新潟県妙高市関山・燕温泉), 19370719, Yaichirou Okada (岡田弥一郎), ♀, adult, **paratype**
 30338 Tubame Onsen, Sekiyama, Myoko City, Niigata Pref. (新潟県妙高市関山・燕温泉), 19370719, Yaichirou Okada (岡田弥一郎), ♀, adult, **holotype**
 31236 Tubame Onsen, Sekiyama, Myoko City, Niigata Pref. (新潟県妙高市関山・燕温泉), 19370719, Yaichirou Okada (岡田弥一郎), ♀, adult, **paratype**
 31237 Tubame Onsen, Sekiyama, Myoko City, Niigata Pref. (新潟県妙高市関山・燕温泉), 19370719, Yaichirou Okada (岡田弥一郎), ♀, adult, **paratype**
 31238 Tubame Onsen, Sekiyama, Myoko City, Niigata Pref. (新潟県妙高市関山・燕温泉), 19370719, Yaichirou Okada (岡田弥一郎), ♀, adult, **paratype**
- Trichothyas (Lundbladia) muscicola (Mitchell, 1953)**

31240 Rock Creek Canyon, Kankakee, Illinois St., USA (アメリカ合衆国イリノイ州), 19510612, Roger. D. Mitchell, ♀, adult

31241 Rock Creek Canyon, Kankakee, Illinois St., USA (アメリカ合衆国イリノイ州), 19510612, Roger. D. Mitchell, nymph

Eylaoidea メガネダニ上科

Eylaidae メガネダニ科

Eylais setosa japonica Imamura, 1953 トゲメガネダニ

30372 Shimohaguri Vi., Hashima Co., Gifu Pref. (岐阜県羽島郡下羽栗村), 19510514, Jun Miyazaki (宮崎 惇), ♀, adult, holotype

Eylais takingyo Masuda, 1935 マスダメガネダニ

30161 Kashima Town, Saga Pref. (佐賀県鹿島郡鹿島町), 19390605, Taiji Imamura (今村泰二)

30162 Kashima Town, Saga Pref. (佐賀県鹿島郡鹿島町), 19390605, Taiji Imamura (今村泰二)

30163 Kashima Town, Saga Pref. (佐賀県鹿島郡鹿島町), 19390605, Taiji Imamura (今村泰二)

30164 Kashima Town, Saga Pref. (佐賀県鹿島郡鹿島町), 19390605, Taiji Imamura (今村泰二)

30166 Kashima Town, Saga Pref. (佐賀県鹿島郡鹿島町), 19390605, Taiji Imamura (今村泰二)

30167 Kashima Town, Saga Pref. (佐賀県鹿島郡鹿島町), 19390605, Taiji Imamura (今村泰二)

Eylais sp.

31041 Ohara, Iriomote Is., Taketomi Town, Yaeyama Co., Okinawa Pref. (沖縄県八重山郡竹富町南風見・大原 西表島), 19701109, Taiji Imamura (今村泰二), ♀, adult

31042 Ohara, Iriomote Is., Taketomi Town, Yaeyama Co., Okinawa Pref. (沖縄県八重山郡竹富町南風見・大原 西表島), 19701109, Taiji Imamura (今村泰二), ♂, adult

31139 A Swamp, Imahama, Moriyama Town Yasu Co., Shiga Pref. (滋賀県野洲郡守山町・沼), 19650617, Taiji Imamura (今村泰二), ♂, adult

Limnocharidae オオヌマダニ科

Limnochares (Limnochares) aquatica (Linnaeus, 1758)

29884 Hisagonuma, Mt. Daisetsu, Kuttari, Sinntokucyou Town, Kamikawa Co., Hokkaido (北海道 上川郡新得町屈足・大雪山 ヒサゴ沼), 19490807, Taiji Imamura (今村泰二), nymph

29885 Hisagonuma, Mt. Daisetsu, Kuttari, Sinntokucyou Town, Kamikawa Co., Hokkaido (北海道 上川郡新得町屈足・大雪山 ヒサゴ沼), 19490807, Taiji Imamura (今村泰二), nymph

29886 Hisagonuma, Mt. Daisetsu, Kuttari, Sinntokucyou Town, Kamikawa Co., Hokkaido (北海道 上川郡新得町屈足・大雪山 ヒサゴ沼), 19490807, Taiji Imamura (今村泰二), nymph

29887 Hisagonuma, Mt. Daisetsu, Kuttari, Sinntokucyou Town, Kamikawa Co., Hokkaido (北海道 上川郡新得町屈足・大雪山 ヒサゴ沼), 19490807, Taiji Imamura (今村泰二), nymph

29888 Hisagonuma, Mt. Daisetsu, Kuttari, Sinntokucyou Town, Kamikawa Co., Hokkaido (北海道 上川郡新得町屈足・大雪山 ヒサゴ沼), 19490807, Taiji Imamura (今村泰二), nymph

30030 Toyokoro, Toyokoro Town, Nakagawa Co., Hokkaido (北海道 中川郡豊頃町豊頃), 19500604, Taiji Imamura (今村泰二), ♂, adult

30031 Toyokoro, Toyokoro Town, Nakagawa Co., Hokkaido (北海道 中川郡豊頃町豊頃), 19500604, Taiji Imamura (今村泰二), ♂, adult

30032 Toyokoro, Toyokoro Town, Nakagawa Co., Hokkaido (北海道 中川郡豊頃町豊頃), 19500604, Taiji Imamura (今村泰二), ♀, adult

30033 Toyokoro, Toyokoro Town, Nakagawa Co., Hokkaido (北海道 中川郡豊頃町豊頃), 19500604, Taiji Imamura (今村泰二), larva

30034 Toyokoro, Toyokoro Town, Nakagawa Co., Hokkaido (北海道 中川郡豊頃町豊頃), 19500604, Taiji Imamura (今村泰二), larva

30035 Toyokoro, Toyokoro Town, Nakagawa Co., Hokkaido (北海道 中川郡豊頃町豊頃), 19500604, Taiji Imamura (今村泰二), larva

30036 Toyokoro, Toyokoro Town, Nakagawa Co., Hokkaido (北海道 中川郡豊頃町豊頃), 19500604, Taiji Imamura (今村泰二), larva

30037 Toyokoro, Toyokoro Town, Nakagawa Co., Hokkaido (北海道 中川郡豊頃町豊頃), 19500725, Taiji Imamura (今村泰二), nymph

30038 Toyokoro, Toyokoro Town, Nakagawa Co., Hokkaido (北海道 中川郡豊頃町豊頃), 19500725, Taiji Imamura (今村泰二), nymph

30040 Toyokoro, Toyokoro Town, Nakagawa Co., Hokkaido (北海道 中川郡豊頃町豊頃), 19500604, Taiji Imamura (今村泰二), ♂, adult

30041 Toyokoro, Toyokoro Town, Nakagawa Co., Hokkaido (北海道 中川郡豊頃町豊頃), 19500604, Taiji Imamura (今村泰二), ♀, adult

30042 Toyokoro, Toyokoro Town, Nakagawa Co., Hokkaido (北海道 中川郡豊頃町豊頃), 19500604, Taiji Imamura (今村泰二), nymph

Piersigiidae

Piersigia limophila Protz, 1896

30967 Georee Reserve, Michigan St., USA (アメリカ合衆国ミシガン州), 19630621, Taiji Imamura (今村泰二), ♀, adult

30993 E.S. George Reserve, Livingston Co., Michigan St., USA (アメリカ合衆国ミシガン州), 19640415, Taiji Imamura (今村泰二), nymph

Protoziidae ヒョウタンダニ科

Partnunia uchidai Imamura, 1950 ウチダヒョウタンダニ

29837 Kamikoshi, Kamikawa Town, Kamikawa Co., Hokkaido (北海道 上川郡上川町上越), 19480716, Taiji Imamura (今村泰二), ♂, adult

29838 Kamikoshi, Kamikawa Town, Kamikawa Co., Hokkaido (北海道 上川郡上川町上越), 19480716, Taiji Imamura (今村泰二), ♀, adult

29839 Kamikoshi, Kamikawa Town, Kamikawa Co., Hokkaido (北海道 上川郡上川町上越), 19480716, Taiji Imamura (今村泰二), ♂, adult

29840 Kamikoshi, Kamikawa Town, Kamikawa Co., Hokkaido (北海道 上川郡上川町上越), 19480716, Taiji Imamura (今村泰二), ♀, adult, allotype

29861 Kamikoshi, Kamikawa Town, Kamikawa Co., Hokkaido (北海道 上川郡上川町上越), 19470629, Taiji Imamura (今村泰二), ♂, adult, holotype

29862 Kamikoshi, Kamikawa Town, Kamikawa Co., Hokkaido (北海道 上川郡上川町上越), 19480716, Taiji Imamura (今村泰二), nymph

29863 Kamikoshi, Kamikawa Town, Kamikawa Co., Hokkaido (北海道 上川郡上川町上越), 19480716, Taiji Imamura (今村泰二), larva

29864 Kamikoshi, Kamikawa Town, Kamikawa Co., Hokkaido (北海道 上川郡上川町上越), 19490812, Taiji Imamura (今村泰二), nymph

29865 Kamikoshi, Kamikawa Town, Kamikawa Co., Hokkaido (北海道 上川郡上川町上越), 19490812, Taiji Imamura (今村泰二), nymph

29869 Kamikoshi, Kamikawa Town, Kamikawa Co., Hokkaido (北海道 上川郡上川町上越), 19490717, Taiji Imamura (今村泰二), nymph

29870 Kamikoshi, Kamikawa Town, Kamikawa Co., Hokkaido (北海道 上川郡上川町上越), 19490716, Taiji Imamura (今村泰二), nymph

29871 Kamikoshi, Kamikawa Town, Kamikawa Co., Hokkaido (北海道 上川郡上川町上越), 19490716, Taiji Imamura (今村泰二), nymph

29872 Kamikoshi, Kamikawa Town, Kamikawa Co., Hokkaido (北海道 上川郡上川町上越), 19490716, Taiji Imamura (今村泰二), nymph

29873 Kamikoshi, Kamikawa Town, Kamikawa Co., Hokkaido (北海道 上川郡上川町上越), 19490716, Taiji Imamura (今村泰二), larva

Protzia (Protzia) caucasica Sokolow, 1927 アジアヒョウタンダニ

29953 Sounkyo, Kamikawa Town, Kamikawa Co., Hokkaido (北海道 上川郡上川町層雲峽), 19500424, Taiji Imamura (今村泰二), ♀, adult

29963 Sounkyo, Kamikawa Town, Kamikawa Co., Hokkaido (北海道 上川郡上川町層雲峽), 19500424, Taiji Imamura (今村泰二), ♀, adult

29965 Sounkyo, Kamikawa Town, Kamikawa Co., Hokkaido (北海道 上川郡上川町層雲峽), 19500424, Taiji Imamura (今村泰二), larva

29969 Sounkyo, Kamikawa Town, Kamikawa Co., Hokkaido (北海道 上川郡上川町層雲峽), 19500424, Taiji Imamura (今村泰二), larva

29970 Sounkyo, Kamikawa Town, Kamikawa Co., Hokkaido (北海道 上川郡上川町層雲峽), 19500424, Taiji Imamura (今村泰二), ♀, adult

29971 Sounkyo, Kamikawa Town, Kamikawa Co., Hokkaido (北海道 上川郡上川町層雲峽), 19500424, Taiji Imamura (今村泰二), ♀, adult

30563 Sounkyo, Kamikawa Town, Kamikawa Co., Hokkaido (北海道 上川郡上川町層雲峽), 19500424, Taiji Imamura (今村泰二), ♂, adult

30564 Sounkyo, Kamikawa Town, Kamikawa Co., Hokkaido (北海道 上川郡上川町層雲峽), 19500424, Taiji Imamura (今村泰二), ♀, adult

30595 Sounkyo, Kamikawa Town, Kamikawa Co., Hokkaido (北海道 上川郡上川町層雲峽), 19510806, Taiji Imamura (今村泰二), ♀, adult

- 30596 Sounkyo, Kamikawa Town, Kamikawa Co., Hokkaido (北海道 上川郡 上川町 層雲峽), 19510806, Taiji Imamura (今村泰二), ♀, adult
- 30653 Takekura, Mishima City, Sizuoka Pref. (静岡県 三島市 竹倉), 19530515, Taiji Imamura (今村泰二), ♂, adult
- 30654 Takekura, Mishima City, Sizuoka Pref. (静岡県 三島市 竹倉), 19530515, Taiji Imamura (今村泰二), ♀, adult
- Protzia (Protzia) eximia (Protz, 1896) トガリヒョウタンダニ***
- 30622 Chitose City, Chitose Co., Hokkaido (北海道 千歳郡 千歳町), 19481005, Taiji Imamura (今村泰二), ♂, adult
- 30623 Chitose City, Chitose Co., Hokkaido (北海道 千歳郡 千歳町), 19481005, Taiji Imamura (今村泰二), ♀, adult
- 30630 Chitose City, Chitose Co., Hokkaido (北海道 千歳郡 千歳町), 19481005, Taiji Imamura (今村泰二), nymph
- Protzia (Calonyx) hadai (Imamura, 1953) ハダヒョウタンダニ***
- 30282 Sandankyo, Akiota City, Yamagata Co., Hiroshima Pref. (広島県 山形郡 安芸太田町 柴木・三段峽), 19511011, Taiji Imamura (今村泰二), ♂, adult
- 30416 Takeda Vi., Gujo Co., Gifu Pref. (岐阜県 郡上郡 高田村), 19521020, Jun Miyazaki (宮崎 惇), ♂, adult
- 30670 Matsuyama City, Ehime Pref. (愛媛県 松山市), 19540919, Kuniyasu Morikawa (森川 国康), ♂, adult
- Protzia (Calonyx) japonicus Uchida, 1934 オオヒョウタンダニ***
- 29746 Kamikoshi, Kamikawa Town, Kamikawa Co., Hokkaido (北海道 上川郡 上川町 上越), 19470629, Taiji Imamura (今村泰二), ♀, adult
- 29748 Matsuyama Spa, Matsuyama City, Ehime Pref. (愛媛県 松山市・松山温泉), 19470726, Misao Akiyama (秋山 みさお), ♀, adult
- 29758 Mt. Daisetsu, Sounkyo, Kamikawa Town, Kamikawa Co., Hokkaido (北海道 上川郡 上川町 層雲峽・大雪山), 19480725, Taiji Imamura (今村泰二), ♀, adult
- 29760 Sounkyo, Kamikawa Town, Kamikawa Co., Hokkaido (北海道 上川郡 上川町 層雲峽), 19480725, Taiji Imamura (今村泰二), ♂, adult
- 29761 Aizankei, Kamikawa Town, Kamikawa Co., Hokkaido (北海道 上川郡 上川町 愛山溪), 19480723, Taiji Imamura (今村泰二), ♀, adult
- 29952 Sounkyo, Kamikawa Town, Kamikawa Co., Hokkaido (北海道 上川郡 上川町 層雲峽), 19500424, Taiji Imamura (今村泰二), nymph
- 29966 Sounkyo, Kamikawa Town, Kamikawa Co., Hokkaido (北海道 上川郡 上川町 層雲峽), 19500424, Taiji Imamura (今村泰二), larva
- 29967 Sounkyo, Kamikawa Town, Kamikawa Co., Hokkaido (北海道 上川郡 上川町 層雲峽), 19500424, Taiji Imamura (今村泰二), larva
- 29968 Sounkyo, Kamikawa Town, Kamikawa Co., Hokkaido (北海道 上川郡 上川町 層雲峽), 19500424, Taiji Imamura (今村泰二), larva
- 30000 Sounkyo, Kamikawa Town, Kamikawa Co., Hokkaido (北海道 上川郡 上川町 層雲峽), 19500619, Taiji Imamura (今村泰二), nymph
- 30001 Sounkyo, Kamikawa Town, Kamikawa Co., Hokkaido (北海道 上川郡 上川町 層雲峽), 19500619, Taiji Imamura (今村泰二), nymph
- 30562 Sounkyo, Kamikawa Town, Kamikawa Co., Hokkaido (北海道 上川郡 上川町 層雲峽), 19500424, Taiji Imamura (今村泰二), ♀, adult
- 30590 Sounkyo, Kamikawa Town, Kamikawa Co., Hokkaido (北海道 上川郡 上川町 層雲峽), 19510806, Taiji Imamura (今村泰二), ♂, adult
- Protzia (Diplocolonyx) riozoi (Imamura, 1966)***
- 30911 Mt. Nohshaq, Alt. 3,800m, Afghanistan (アフガニスタン王国), 19600725, Ryouzou Yoshii (吉井 良三), ♂, adult, **allotype**
- 30912 Mt. Nohshaq, Alt. 3,800m, Afghanistan (アフガニスタン王国), 19600725, Ryouzou Yoshii (吉井 良三), ♂, adult, **paratype**
- 30953 Mt. Nohshaq, Alt. 3,800m, Afghanistan (アフガニスタン王国), 19600725, Ryouzou Yoshii (吉井 良三), ♀, adult, **holotype**
- 30954 Mt. Nohshaq, Alt. 3,800m, Afghanistan (アフガニスタン王国), 19600725, Ryouzou Yoshii (吉井 良三), ♀, adult, **paratype**
- 30955 Mt. Nohshaq, Alt. 3,800m, Afghanistan (アフガニスタン王国), 19600725, Ryouzou Yoshii (吉井 良三), nymph, **paratype**
- Protzia sp.***
- 29759 Mt. Daisetsu, Sounkyo, Kamikawa Town, Kamikawa Co., Hokkaido (北海道 上川郡 上川町 層雲峽・大雪山), 19480725, Taiji Imamura (今村泰二), ♀, adult
- 29842 Chitose City, Hokkaido (北海道 千歳市), 19481005, Taiji Imamura (今村泰二), ♀, adult
- 29843 Chitose City, Hokkaido (北海道 千歳市), 19481005, Taiji Imamura (今村泰二), ♂, adult
- 29844 Chitose City, Hokkaido (北海道 千歳市), 19481005, Taiji Imamura (今村泰二), ♀, adult
- 29845 Chitose City, Hokkaido (北海道 千歳市), 19481005, Taiji Imamura (今村泰二), ♂, adult
- 29846 Chitose City, Hokkaido (北海道 千歳市), 19481005, Taiji Imamura (今村泰二), ♀, adult
- 29847 Chitose City, Hokkaido (北海道 千歳市), 19481005, Taiji Imamura (今村泰二), ♂, adult
- 29848 Sounkyo, Kamikawa Town, Kamikawa Co., Hokkaido (北海道 上川郡 上川町 層雲峽), 19480725, Taiji Imamura (今村泰二), ♀, adult
- 29849 Sounkyo, Kamikawa Town, Kamikawa Co., Hokkaido (北海道 上川郡 上川町 層雲峽), 19480725, Taiji Imamura (今村泰二), ♂, adult
- 29850 Sounkyo, Kamikawa Town, Kamikawa Co., Hokkaido (北海道 上川郡 上川町 層雲峽), 19480725, Taiji Imamura (今村泰二), ♀, adult
- 29851 Sounkyo, Kamikawa Town, Kamikawa Co., Hokkaido (北海道 上川郡 上川町 層雲峽), 19480725, Taiji Imamura (今村泰二), ♂, adult
- 29852 Sounkyo, Kamikawa Town, Kamikawa Co., Hokkaido (北海道 上川郡 上川町 層雲峽), 19480725, Taiji Imamura (今村泰二), ♀, adult
- 29853 Sounkyo, Kamikawa Town, Kamikawa Co., Hokkaido (北海道 上川郡 上川町 層雲峽), 19480725, Taiji Imamura (今村泰二), ♀, adult
- 29854 Sounkyo, Kamikawa Town, Kamikawa Co., Hokkaido (北海道 上川郡 上川町 層雲峽), 19480725, Taiji Imamura (今村泰二), ♂, adult
- 29855 Sounkyo, Kamikawa Town, Kamikawa Co., Hokkaido (北海道 上川郡 上川町 層雲峽), 19480725, Taiji Imamura (今村泰二), ♀, adult
- 29856 Sounkyo, Kamikawa Town, Kamikawa Co., Hokkaido (北海道 上川郡 上川町 層雲峽), 19480725, Taiji Imamura (今村泰二), ♂, adult
- 30760 A Culture Pond, Okunikko, Nikko City, Tochigi Pref. (栃木県 日光市・奥日光 養殖場), 19541008, Taiji Imamura (今村泰二), ♀, adult
- 30761 A Culture Pond, Okunikko, Nikko City, Tochigi Pref. (栃木県 日光市・奥日光 養殖場), 19541008, Taiji Imamura (今村泰二), ♀, adult
- 30762 A Culture Pond, Okunikko, Nikko City, Tochigi Pref. (栃木県 日光市・奥日光 養殖場), 19541008, Taiji Imamura (今村泰二), ♀, adult
- 30764 A Culture Pond, Okunikko, Nikko City, Tochigi Pref. (栃木県 日光市・奥日光 養殖場), 19541008, Taiji Imamura (今村泰二), nymph
- 30765 A Culture Pond, Okunikko, Nikko City, Tochigi Pref. (栃木県 日光市・奥日光 養殖場), 19541008, Taiji Imamura (今村泰二), nymph
- 30850 A Culture Pond, Okunikko, Nikko City, Tochigi Pref. (栃木県 日光市・奥日光 養殖場), 19541008, Taiji Imamura (今村泰二), ♂, adult
- 30851 A Culture Pond, Okunikko, Nikko City, Tochigi Pref. (栃木県 日光市・奥日光 養殖場), 19541008, Taiji Imamura (今村泰二), ♂, adult
- 30852 A Culture Pond, Okunikko, Nikko City, Tochigi Pref. (栃木県 日光市・奥日光 養殖場), 19541008, Taiji Imamura (今村泰二), ♀, adult
- 30853 A Culture Pond, Okunikko, Nikko City, Tochigi Pref. (栃木県 日光市・奥日光 養殖場), 19541008, Taiji Imamura (今村泰二), ♀, adult
- 30854 A Culture Pond, Okunikko, Nikko City, Tochigi Pref. (栃木県 日光市・奥日光 養殖場), 19541008, Taiji Imamura (今村泰二), ♀, adult
- 30855 A Culture Pond, Okunikko, Nikko City, Tochigi Pref. (栃木県 日光市・奥日光 養殖場), 19541008, Taiji Imamura (今村泰二), ♂, adult
- 30856 A Culture Pond, Okunikko, Nikko City, Tochigi Pref. (栃木県 日光市・奥日光 養殖場), 19541008, Taiji Imamura (今村泰二), ♀, adult
- 31181 Aikawa Spa, Shimoisehata, Gozenyama Vi., Higashiibaraki Co., Ibaraki Pref. (茨城県 東茨城郡 御前山村 下伊勢畑・相川温泉), 19810707, Taiji Imamura (今村泰二), nymph
- Protzia sp.?***

30029 Asahikawa City, Hokkaido (北海道旭川市), 19500822, Taiji Imamura (今村泰二), nymph

Protzia (*Calonyx*) sp.

29961 Sounkyo, Kamikawa Town, Kamikawa Co., Hokkaido (北海道上川郡上川町層雲峡), 19500619, Taiji Imamura (今村泰二), larva

29962 Sounkyo, Kamikawa Town, Kamikawa Co., Hokkaido (北海道上川郡上川町層雲峡), 19500619, Taiji Imamura (今村泰二), larva

31122 Koto River, Gozenyama, Akasawa, Katsura Vi., Higashiibaraki Co., Ibaraki Pref. (茨城県東茨城郡桂村赤沢・御前山 皇都川),

19721029, Shigeo Chinone (茅根重夫), ♀, adult

Protziella sp.

30907 Mt. Noshag, Alt. 3,800m, Afghanistan (アフガニスタン王国), 19600725, Ryouzou Yoshii (吉井良三), ♀, adult

30908 Mt. Noshag, Alt. 3,800m, Afghanistan (アフガニスタン王国), 19600725, Ryouzou Yoshii (吉井良三), ♀, adult

30932 Mt. Noshag, Alt. 3,800m, Afghanistan (アフガニスタン王国), 19600725, Ryouzou Yoshii (吉井良三), ♀, adult

30933 Mt. Noshag, Alt. 3,800m, Afghanistan (アフガニスタン王国), 19600725, Ryouzou Yoshii (吉井良三), ♀, adult

30934 Mt. Noshag, Alt. 3,800m, Afghanistan (アフガニスタン王国), 19600725, Ryouzou Yoshii (吉井良三), ♂, adult

30935 Mt. Noshag, Alt. 3,800m, Afghanistan (アフガニスタン王国), 19600725, Ryouzou Yoshii (吉井良三), ♀, adult

30936 Mt. Noshag, Alt. 3,800m, Afghanistan (アフガニスタン王国), 19600725, Ryouzou Yoshii (吉井良三), ♀, adult

30937 Mt. Noshag, Alt. 3,800m, Afghanistan (アフガニスタン王国), 19600725, Ryouzou Yoshii (吉井良三), ♂, adult

30938 Mt. Noshag, Alt. 3,800m, Afghanistan (アフガニスタン王国), 19600725, Ryouzou Yoshii (吉井良三), ♂, adult

30939 Mt. Noshag, Alt. 3,800m, Afghanistan (アフガニスタン王国), 19600725, Ryouzou Yoshii (吉井良三), ♂, adult

30940 Mt. Noshag, Alt. 3,800m, Afghanistan (アフガニスタン王国), 19600725, Ryouzou Yoshii (吉井良三), ♂, adult

30941 Mt. Noshag, Alt. 3,800m, Afghanistan (アフガニスタン王国), 19600725, Ryouzou Yoshii (吉井良三), ♀, adult

30942 Mt. Noshag, Alt. 3,800m, Afghanistan (アフガニスタン王国), 19600725, Ryouzou Yoshii (吉井良三), ♀, adult

30943 Mt. Noshag, Alt. 3,800m, Afghanistan (アフガニスタン王国), 19600725, Ryouzou Yoshii (吉井良三), nymph

30944 Mt. Noshag, Alt. 3,800m, Afghanistan (アフガニスタン王国), 19600725, Ryouzou Yoshii (吉井良三), ♂, adult

30945 Mt. Noshag, Alt. 3,800m, Afghanistan (アフガニスタン王国), 19600725, Ryouzou Yoshii (吉井良三), ♂, adult

30956 Mt. Noshag, Alt. 3,800m, Afghanistan (アフガニスタン王国), 19600725, Ryouzou Yoshii (吉井良三), nymph

30957 Mt. Noshag, Alt. 3,800m, Afghanistan (アフガニスタン王国), 19600725, Ryouzou Yoshii (吉井良三), nymph

30958 Mt. Noshag, Alt. 3,800m, Afghanistan (アフガニスタン王国), 19600725, Ryouzou Yoshii (吉井良三), ♀, adult

30959 Mt. Noshag, Alt. 3,800m, Afghanistan (アフガニスタン王国), 19600725, Ryouzou Yoshii (吉井良三), ♀, adult

Hydrachnoidea オオミズダニ上科

Hydrachnidae オオミズダニ科

***Hydrachna (Hydrachna) kloomi* Imamura, 1964**

30923 Chieng Mai, Thailand (タイ王国チェンマイ), 19611031, Gentarou Imadate (今立源太郎), ♀, adult, **holotype**

30924 Chieng Mai, Thailand (タイ王国チェンマイ), 19611031, Gentarou Imadate (今立源太郎), ♀, adult, **paratype**

30929 Chieng Mai, Thailand (タイ王国チェンマイ), 19611031, Gentarou Imadate (今立源太郎), nymph, **paratype**

30930 Chieng Mai, Thailand (タイ王国チェンマイ), 19611031, Gentarou Imadate (今立源太郎), nymph, **paratype**

30931 Chieng Mai, Thailand (タイ王国チェンマイ), 19611031, Gentarou Imadate (今立源太郎), nymph, **paratype**

***Hydrachna (Hydrachna) trilobata* Viets, 1926 ミツバオオミズダニ**

30635 Nishitappu, Shimofurano Vi., Sorachi Co., Hokkaido (北海道空知郡下富良野村西達布), 19500601, Taiji Imamura (今村泰二), ♀, adult

***Hydrachna (Diplohydrachna) uniscutata lita* Uchida, 1937**

30138 Furuueda Vi., Fujitsu Co., Saga Pref. (佐賀県藤津郡古枝村), 19390604, Taiji Imamura (今村泰二), ♂, adult

30139 Furuueda Vi., Fujitsu Co., Saga Pref. (佐賀県藤津郡古枝村), 19390604, Taiji Imamura (今村泰二), ♀, adult

30140 Furuueda Vi., Fujitsu Co., Saga Pref. (佐賀県藤津郡古枝村), 19390604, Taiji Imamura (今村泰二), ♀, adult

30143 Furuueda Vi., Fujitsu Co., Saga Pref. (佐賀県藤津郡古枝村), 19390604, Taiji Imamura (今村泰二), ♂, adult

30144 Furuueda Vi., Fujitsu Co., Saga Pref. (佐賀県藤津郡古枝村), 19390604, Taiji Imamura (今村泰二), ♂, adult

30159 Kashima Town, Saga Pref. (佐賀県鹿島郡鹿島町), 19390605, Taiji Imamura (今村泰二), ♀, adult

30361 Kamihaguri Vi., Hashima Co., Gifu Pref. (岐阜県羽島郡上羽栗村), 19511003, Jun Miyazaki (宮崎 惇), ♂, adult

30619 Nishikitappu River, Tomakomai City, Hokkaido (北海道苫小牧市・錦多峰川), 19490602, Taiji Imamura (今村泰二), ♂, adult

***Hydrachna (Diplohydrachna) uniscutata yatsushiro* Uchida, 1937**

30135 Furuueda Vi., Fujitsu Co., Saga Pref. (佐賀県藤津郡古枝村), 19390604, Taiji Imamura (今村泰二), ♂, adult

30136 Furuueda Vi., Fujitsu Co., Saga Pref. (佐賀県藤津郡古枝村), 19390604, Taiji Imamura (今村泰二), ♂, adult

30137 Furuueda Vi., Fujitsu Co., Saga Pref. (佐賀県藤津郡古枝村), 19390604, Taiji Imamura (今村泰二), ♂, adult

30141 Furuueda Vi., Fujitsu Co., Saga Pref. (佐賀県藤津郡古枝村), 19390604, Taiji Imamura (今村泰二), ♀, adult

30142 Furuueda Vi., Fujitsu Co., Saga Pref. (佐賀県藤津郡古枝村), 19390604, Taiji Imamura (今村泰二), ♀, adult

30160 Kashima Town, Saga Pref. (佐賀県鹿島郡鹿島町), 19390605, Taiji Imamura (今村泰二), ♀, adult

30165 Kashima Town, Saga Pref. (佐賀県鹿島郡鹿島町), 19390605, Taiji Imamura (今村泰二), ♂, adult

***Hydrachna* sp.**

30287 Kumano Town, Aki Co., Hiroshima Pref. (広島県安芸郡熊野町), 19511012, Taiji Imamura (今村泰二), nymph

30906 A Paddy field, Watari Town, Mito City, Ibaraki Pref. (茨城県水戸市渡里町・水田), 19610826, Taiji Imamura (今村泰二), nymph

31038 Rupak Lake, Tal, Pokhara, Nepal (ネパール王国), 19681020, Mayumi Yamada (山田真弓), ♀, adult

31039 Rupak Lake, Tal, Pokhara, Nepal (ネパール王国), 19681020, Taiji Imamura (今村泰二), ♂, adult

***Hydrachna (Anohydrachna)* sp.**

31043 Ohara, Iriomote Is., Taketomi Town, Yaeyama Co., Okinawa Pref. (沖縄県八重山郡竹富町南風見・大原 西表島), 19701109, Taiji Imamura (今村泰二), ♂, adult

Lebertioidea アオイダニ上科

Anisitsiellidae ヒラセダニ科

***Bandakia japonica* Imamura, 1965 バンダダニ**

30968 A spring of ana fall, Tashirodani, Ise Shrine, Ujitachi Town, Ise City, Mie Pref. (三重県伊勢市宇治館町・伊勢神宮神域 田代谷 穴滝の湧泉), 19650619, Taiji Imamura (今村泰二), ♀, adult, **holotype**

30969 A spring of ana fall, Tashirodani, Ise Shrine, Ujitachi Town, Ise City, Mie Pref. (三重県伊勢市宇治館町・伊勢神宮神域 田代谷 穴滝の湧泉), 19650619, Taiji Imamura (今村泰二), ♀, adult, **paratype**

30970 A spring of ana fall, Tashirodani, Ise Shrine, Ujitachi Town, Ise City, Mie Pref. (三重県伊勢市宇治館町・伊勢神宮神域 田代谷 穴滝の湧泉), 19650619, Taiji Imamura (今村泰二), ♀, adult, **paratype**

Lebertiidae アオイダニ科

***Lebertia (Pseudolebertia) imamurai* Viets, 1956 キタアオイダニ**

30626 Chitose City, Chitose Co., Hokkaido (北海道千歳郡千歳町), 19481005, Taiji Imamura (今村泰二), ♀, adult, **holotype**

30627 Chitose City, Chitose Co., Hokkaido (北海道千歳郡千歳町), 19481005, Taiji Imamura (今村泰二), ♀, adult, **paratype**

- 30628 Chitose City, Chitose Co., Hokkaido (北海道千歳郡千歳町), 19481005, Taiji Imamura (今村泰二), ♀, adult, **paratype**
- 30629 Chitose City, Chitose Co., Hokkaido (北海道千歳郡千歳町), 19481005, Taiji Imamura (今村泰二), ♂, adult, **allotype**
- Lebertia (Pilotlebertia) limnea** 1954 **ヌマアオイダニ**
- 30283 Sandankyo, Akiota City, Yamagata Co., Hiroshima Pref. (広島県山県郡安芸太田町柴木・三段峡), 19511011, Taiji Imamura (今村泰二), ♀, adult
- 30495 Maruyama, Sapporo City, Hokkaido (北海道札幌市円山), 19510815, Taiji Imamura (今村泰二), ♀, adult
- 30844 Hinuma River, Fukuda, Kasama City, Ibaraki Pref. (茨城県西茨城郡笠間町福田・潤沼川), 19571105, Taiji Imamura (今村泰二), ♂, adult
- 30484 Nishitappu, Shimofurano Vi., Sorachi Co., Hokkaido (北海道空知郡下富良野村西達布), 19500601, Taiji Imamura (今村泰二), ♂, adult, **holotype**
- 30485 Nishitappu, Shimofurano Vi., Sorachi Co., Hokkaido (北海道空知郡下富良野村西達布), 19500601, Taiji Imamura (今村泰二), ♀, adult, **allotype**
- 30486 Nishitappu, Shimofurano Vi., Sorachi Co., Hokkaido (北海道空知郡下富良野村西達布), 19500601, Taiji Imamura (今村泰二), nymph, **paratype**
- 30487 Nishitappu, Shimofurano Vi., Sorachi Co., Hokkaido (北海道空知郡下富良野村西達布), 19500601, Taiji Imamura (今村泰二), larva, **paratype**
- 30488 Nishitappu, Shimofurano Vi., Sorachi Co., Hokkaido (北海道空知郡下富良野村西達布), 19480604, Taiji Imamura (今村泰二), ♂, adult
- 30489 Nishitappu, Shimofurano Vi., Sorachi Co., Hokkaido (北海道空知郡下富良野村西達布), 19500601, Taiji Imamura (今村泰二), ♂, adult, **paratype**
- 30517 Nishitappu, Shimofurano Vi., Sorachi Co., Hokkaido (北海道空知郡下富良野村西達布), 19500601, Taiji Imamura (今村泰二), nymph
- 30518 Nishitappu, Shimofurano Vi., Sorachi Co., Hokkaido (北海道空知郡下富良野村西達布), 19500601, Taiji Imamura (今村泰二), larva
- Lebertia (Hexalebertia) noshaqensis** Imamura, 1966
- 30910 Mt. Noshqa, Alt. 3,800m, Afghanistan (アフガニスタン王国), 19600725, Ryouzou Yoshii (吉井良三), ♀, adult, **holotype**
- 30960 Mt. Noshqa, Alt. 3,800m, Afghanistan (アフガニスタン王国), 19600725, Ryouzou Yoshii (吉井良三), ♂, adult, **allotype**
- 30961 Mt. Noshqa, Alt. 3,800m, Afghanistan (アフガニスタン王国), 19600725, Ryouzou Yoshii (吉井良三), ♀, adult, **paratype**
- Lebertia** sp.
- 29775 Mt. Daisetsu, Aizankei, Kamikawa Town, Kamikawa Co., Hokkaido (北海道上川郡上川町愛山溪・大雪山), 19480723, Taiji Imamura (今村泰二), ♂, adult
- 29776 Mt. Daisetsu, Aizankei, Kamikawa Town, Kamikawa Co., Hokkaido (北海道上川郡上川町愛山溪・大雪山), 19480723, Taiji Imamura (今村泰二), ♂, adult
- 29777 Mt. Daisetsu, Aizankei, Kamikawa Town, Kamikawa Co., Hokkaido (北海道上川郡上川町愛山溪・大雪山), 19480723, Taiji Imamura (今村泰二), ♂, adult
- 29778 Mt. Daisetsu, Aizankei, Kamikawa Town, Kamikawa Co., Hokkaido (北海道上川郡上川町愛山溪・大雪山), 19480723, Taiji Imamura (今村泰二), ♂, adult
- 29892 Asahikawa City, Hokkaido (北海道旭川市), 19490706, Taiji Imamura (今村泰二), larva
- 29893 Asahikawa City, Hokkaido (北海道旭川市), 19490706, Taiji Imamura (今村泰二), ♀, adult
- 29894 Asahikawa City, Hokkaido (北海道旭川市), 19490706, Taiji Imamura (今村泰二), ♂, adult
- 29895 Asahikawa City, Hokkaido (北海道旭川市), 19490706, Taiji Imamura (今村泰二), ♀, adult
- 29913 Ishikari River, Asahikawa City, Hokkaido (北海道旭川市・石狩川), 19490704, Taiji Imamura (今村泰二), larva
- 29914 Ishikari River, Asahikawa City, Hokkaido (北海道旭川市・石狩川), 19490704, Taiji Imamura (今村泰二), larva
- 29915 Ishikari River, Asahikawa City, Hokkaido (北海道旭川市・石狩川), 19490704, Taiji Imamura (今村泰二), larva
- 29923 Matsuyama, Mt. Daisetsu, Hokkaido (北海道上川郡上川町・大雪山), 19490721, Taiji Imamura (今村泰二), ♀, adult
- 29924 Matsuyama, Mt. Daisetsu, Hokkaido (北海道上川郡上川町・大雪山), 19490721, Taiji Imamura (今村泰二), ♀, adult
- 29925 Matsuyama, Mt. Daisetsu, Hokkaido (北海道上川郡上川町・大雪山), 19490721, Taiji Imamura (今村泰二), ♂, adult
- 29926 Matsuyama, Mt. Daisetsu, Hokkaido (北海道上川郡上川町・大雪山), 19490721, Taiji Imamura (今村泰二), ♂, adult
- 29927 Matsuyama, Mt. Daisetsu, Hokkaido (北海道上川郡上川町・大雪山), 19490721, Taiji Imamura (今村泰二), nymph
- 29928 Matsuyama, Mt. Daisetsu, Hokkaido (北海道上川郡上川町・大雪山), 19490721, Taiji Imamura (今村泰二), nymph
- 29929 Matsuyama, Mt. Daisetsu, Hokkaido (北海道上川郡上川町・大雪山), 19490721, Taiji Imamura (今村泰二), ♀, adult
- 29930 Matsuyama, Mt. Daisetsu, Hokkaido (北海道上川郡上川町・大雪山), 19490721, Taiji Imamura (今村泰二), ♂, adult
- 29931 Ishikari River, Asahikawa City, Hokkaido (北海道旭川市・石狩川), 19470704, Taiji Imamura (今村泰二), ♂, adult
- 29932 Ishikari River, Asahikawa City, Hokkaido (北海道旭川市・石狩川), 19480719, Taiji Imamura (今村泰二), nymph
- 30525 Kushiro River, Hokkaido (北海道・釧路川), 19530727, Isao Yamamoto (山本 勲), ♀, adult
- 30526 Kushiro River, Hokkaido (北海道・釧路川), 19530727, Isao Yamamoto (山本 勲), ♂, adult
- 30527 Kushiro River, Hokkaido (北海道・釧路川), 19530727, Isao Yamamoto (山本 勲), ♀, adult
- 30528 Kushiro River, Hokkaido (北海道・釧路川), 19530727, Isao Yamamoto (山本 勲), ♂, adult
- 30529 Kushiro River, Hokkaido (北海道・釧路川), 19530727, Isao Yamamoto (山本 勲), ♂, adult
- 30530 Kushiro River, Hokkaido (北海道・釧路川), 19530727, Isao Yamamoto (山本 勲), ♂, adult
- 30532 Kushiro River, Hokkaido (北海道・釧路川), 19530727, Isao Yamamoto (山本 勲), ♀, adult
- 30583 Sounkyo, Kamikawa Town, Kamikawa Co., Hokkaido (北海道上川郡上川町層雲峽), 19510806, Taiji Imamura (今村泰二), ♂, adult
- 30584 Sounkyo, Kamikawa Town, Kamikawa Co., Hokkaido (北海道上川郡上川町層雲峽), 19510806, Taiji Imamura (今村泰二), ♂, adult
- 30591 Sounkyo, Kamikawa Town, Kamikawa Co., Hokkaido (北海道上川郡上川町層雲峽), 19510806, Taiji Imamura (今村泰二), ♂, adult
- 30592 Sounkyo, Kamikawa Town, Kamikawa Co., Hokkaido (北海道上川郡上川町層雲峽), 19510806, Taiji Imamura (今村泰二), ♀, adult
- 30606 Mt. Daisetsu, Aizankei, Kamikawa Vi., Kamikawa Co., Hokkaido (北海道上川郡上川町愛山溪・大雪山), 19490720, Taiji Imamura (今村泰二), ♂, adult
- 30609 Kamikoshi, Kamikawa Town, Kamikawa Co., Hokkaido (北海道上川郡上川町上越), 19490716, Taiji Imamura (今村泰二), ♂, adult
- 30610 Kamikoshi, Kamikawa Town, Kamikawa Co., Hokkaido (北海道上川郡上川町上越), 19490716, Taiji Imamura (今村泰二), ♂, adult
- 30766 A Culture Pond, Okunikko, Nikko City, Tochigi Pref. (栃木県日光市・奥日光 養殖場), 19541008, Taiji Imamura (今村泰二), ♂, adult
- 30767 A Culture Pond, Okunikko, Nikko City, Tochigi Pref. (栃木県日光市・奥日光 養殖場), 19561008, Taiji Imamura (今村泰二), ♂, adult
- 30963 Akina River, Amamioshima, Akina, Oshima Co., Kagoshima Pref. (鹿児島県大島郡阿木名・奄美大島 阿木名川), 19631021, Taiji Imamura (今村泰二), ♀, adult
- 30964 Akina River, Amamioshima, Akina, Oshima Co., Kagoshima Pref. (鹿児島県大島郡阿木名・奄美大島 阿木名川), 19631021, Taiji Imamura (今村泰二), ♂, adult

- 31048 Aira River, Iriomote Is., Komi, Taketomi Town, Yaeyama Co., Okinawa Pref. (沖縄県八重山郡竹富町古見・相良川 西表島), 19701110, Taiji Imamura (今村泰二), ♂, adult
 31049 Aira River, Iriomote Is., Komi, Taketomi Town, Yaeyama Co., Okinawa Pref. (沖縄県八重山郡竹富町古見・相良川 西表島), 19701110, Taiji Imamura (今村泰二), ♂, adult
 31137 Karaj, Iran (イラン王国), 19740830, Taiji Imamura (今村泰二), ♂, adult

Lebertia sp.?

- 29890 Asahikawa City, Hokkaido (北海道旭川市), 19490706, Taiji Imamura (今村泰二), nymph
 29891 Asahikawa City, Hokkaido (北海道旭川市), 19490706, Taiji Imamura (今村泰二), nymph
 29901 Mt. Daisetsu, Sounkyo, Kamikawa Town, Kamikawa Co., Hokkaido (北海道上川郡上川町層雲狭・大雪山), 19490726, Taiji Imamura (今村泰二), larva
 29902 Mt. Daisetsu, Sounkyo, Kamikawa Town, Kamikawa Co., Hokkaido (北海道上川郡上川町層雲狭・大雪山), 19490726, Taiji Imamura (今村泰二), larva

Lebertia (Pilelebertia) sp.

- 31158 Chester Creek, Anchorage City, Alaska St., USA (アメリカ合衆国アラスカ州アンカレッジ市), 19710917, Taiji Imamura (今村泰二), ♂, adult

Limnesiidae スマダニ科

Kawamuracarus elongatus Uchida, 1937 カワムラダニ

- 30693 Subterranean Water, Aioi City, Hyogo Pref. (兵庫県相生市・地下水), 19531215, Yoshifumi Miura (三浦佳文), ♀, adult

Limnesia (Limnesia) buruensis Viets, 1923 ブルヌマダニ

- 30145 Furueta Vi., Fujitsu Co., Saga Pref. (佐賀県藤津郡古枝村), 19390604, Taiji Imamura (今村泰二), ♀, adult
 30146 Furueta Vi., Fujitsu Co., Saga Pref. (佐賀県藤津郡古枝村), 19390604, Taiji Imamura (今村泰二), ♀, adult

Limnesia (Limnesia) isensis Imamura, 1965 イセヌマダニ

- 30972 Kuraguchidani, Ise Shrine, Ujitachi Town, Ise City, Mie Pref. (三重県伊勢市宇治館町・伊勢神宮神域 倉口谷), 19650619, Taiji Imamura (今村泰二), ♀, adult, **holotype**
 30973 Kuraguchidani, Ise Shrine, Ujitachi Town, Ise City, Mie Pref. (三重県伊勢市宇治館町・伊勢神宮神域 倉口谷), 19650619, Taiji Imamura (今村泰二), ♀, adult, **paratype**
 30974 Kuraguchidani, Ise Shrine, Ujitachi Town, Ise City, Mie Pref. (三重県伊勢市宇治館町・伊勢神宮神域 倉口谷), 19650619, Taiji Imamura (今村泰二), ♂, adult, **allotype**
 30975 Kuraguchidani, Ise Shrine, Ujitachi Town, Ise City, Mie Pref. (三重県伊勢市宇治館町・伊勢神宮神域 倉口谷), 19650619, Taiji Imamura (今村泰二), ♂, adult, **paratype**
 30976 Kuraguchidani, Ise Shrine, Ujitachi Town, Ise City, Mie Pref. (三重県伊勢市宇治館町・伊勢神宮神域 倉口谷), 19650619, Taiji Imamura (今村泰二), ♂, adult, **paratype**

Limnesia (Limnesia) koenikei Piersig, 1894 ケニケヌマダニ

- 30572 Moseusi Town, Uryu Co., Hokkaido (北海道雨竜郡妹背牛町), 19500622, Taiji Imamura (今村泰二), ♀, adult
 30611 Nishikitappu River, Tomakomai City, Hokkaido (北海道苫小牧市・錦多峰川), 19490602, Taiji Imamura (今村泰二), ♀, adult
 30638 Nishitappu, Shimofurano Vi., Sorachi Co., Hokkaido (北海道空知郡下富良野村西達布), 19500601, Taiji Imamura (今村泰二), larva

Limnesia (Limnesia) koenikei asiatica Marshall, 1928 アジアヌマダニ

- 30410 Takeda Vi., Gujo Co., Gifu Pref. (岐阜県郡上郡富田村), 19521020, Jun Miyazaki (宮崎 惇), ♂, adult

Limnesia (Limnesia) lembangensis Piersig, 1906

- 30918 Chiang Mai, Thailand (タイ王国チェンマイ), 19611031, Gentarou Imadate (今立源太郎), ♂, adult
 30928 Chiang Mai, Thailand (タイ王国チェンマイ), 19611031, Gentarou Imadate (今立源太郎), nymph

Limnesia papillosa

- 30217 Yatushiro City, Kumamoto Pref. (熊本県八代市), 193509*, Ichirou Miyazaki (宮崎一郎), ♀, adult
 30218 Yatushiro City, Kumamoto Pref. (熊本県八代市), 193509*, Ichirou Miyazaki (宮崎一郎), ♀, adult
 30219 Yamaguchi, Kohoku Vi., Kishima Co., Saga Pref. (佐賀県杵島郡江北村山口), 193509*, Taiji Imamura (今村泰二), ♀, adult
 30220 Yatushiro City, Kumamoto Pref. (熊本県八代市), 193509*, Ichirou Miyazaki (宮崎一郎), ♀, adult

Limnesia (Limnesia) tuberifera Sokolow, 1931

- 30168 Kashima Town, Saga Pref. (佐賀県鹿島郡鹿島町), 19381009, Taiji Imamura (今村泰二), ♂, adult
 30169 Kashima Town, Saga Pref. (佐賀県鹿島郡鹿島町), 19381009, Taiji Imamura (今村泰二), ♂, adult
 30170 Kashima Town, Saga Pref. (佐賀県鹿島郡鹿島町), 19381009, Taiji Imamura (今村泰二), ♂, adult
 30172 Yamaguchi, Kohoku Vi., Kishima Co., Saga Pref. (佐賀県杵島郡江北村山口), 19390618, Taiji Imamura (今村泰二), ♂, adult
 30173 Yamaguchi, Kohoku Vi., Kishima Co., Saga Pref. (佐賀県杵島郡江北村山口), 19390618, Taiji Imamura (今村泰二), ♀, adult
 30206 Yamaguchi, kohoku Vi., Kishima Co., Saga Pref. (佐賀県杵島郡江北村山口), 19390618, Taiji Imamura (今村泰二), ♀, adult
 30207 Yamaguchi, kohoku Vi., Kishima Co., Saga Pref. (佐賀県杵島郡江北村山口), 19390618, Taiji Imamura (今村泰二), ♀, adult
 30208 Yamaguchi, kohoku Vi., Kishima Co., Saga Pref. (佐賀県杵島郡江北村山口), 19390618, Taiji Imamura (今村泰二), ♂, adult
 30209 Yamaguchi, kohoku Vi., Kishima Co., Saga Pref. (佐賀県杵島郡江北村山口), 19390618, Taiji Imamura (今村泰二), ♀, adult
 30210 Yamaguchi, kohoku Vi., Kishima Co., Saga Pref. (佐賀県杵島郡江北村山口), 19390618, Taiji Imamura (今村泰二), ♂, adult
 30216 Kimuro Vi., Miduma Co., Fukuoka Pref. (福岡県三浦郡木室村), 19381023, Taiji Imamura (今村泰二), ♂, adult
 30242 Tokyo (東京都), 193205*, Tohru Uchida (内田 亨), ♂, adult

Limnesia (Limnesia) undulata (Müller, 1776) スマダニ

- 30109 Dongting Hu, Hunan, China (中国・洞庭湖 岳州付近), 19431110, Taiji Imamura (今村泰二), ♂, adult
 30127 Wuchang, Wuhan, Hubei, China (中国湖北省武昌), 19431005, Taiji Imamura (今村泰二), ♀, adult
 30406 Shimohaguri Vi., Hashima Co., Gifu Pref. (岐阜県羽島郡下羽栗村), 19521018, Jun Miyazaki (宮崎 惇), nymph
 30418 Kakami Vi., Inaba Co., Gifu Pref. (岐阜県稲葉郡各務村), 19521029, Jun Miyazaki (宮崎 惇), ♀, adult
 30419 Kakami Vi., Inaba Co., Gifu Pref. (岐阜県稲葉郡各務村), 19521029, Jun Miyazaki (宮崎 惇), ♂, adult
 30420 Kakami Vi., Inaba Co., Gifu Pref. (岐阜県稲葉郡各務村), 19521029, Jun Miyazaki (宮崎 惇), ♀, adult
 30421 Kakami Vi., Inaba Co., Gifu Pref. (岐阜県稲葉郡各務村), 19521029, Jun Miyazaki (宮崎 惇), nymph
 30444 Kakizaki Town, Nakakubiki Co., Niigata Pref. (新潟県中頸城郡柿崎町), 19521109, Y. Sato (佐藤), ♀, adult
 30545 Kabutonuma, Toyotomi Vi., Teshio Co., Hokkaido (北海道天塩郡豊富村兜沼), 19510623, Taiji Imamura (今村泰二), ♂, adult
 30666 Usa Town, Takaoka Co., Kochi Pref. (高知県高岡郡宇佐町), 19540813, Kuniyasu Morikawa (森川国康), ♂, adult
 30668 Kume Vi., Onsen Co., Ehime Pref. (愛媛県温泉郡久米村), 19540828, Kuniyasu Morikawa (森川国康), ♀, adult
 30669 Usa Town, Takaoka Co., Kochi Pref. (高知県高岡郡宇佐町), 19540813, Kuniyasu Morikawa (森川国康), ♀, adult

Limnesia sp.

- 29946 Pond, Hokkaido Shrine, Hanasaki Town, Asahikawa City, Hokkaido (北海道旭川市花咲町・北海道護国神社 池), 19490815, Taiji Imamura (今村泰二), nymph
 30211 Nishikitappu River, Tomakomai City, Hokkaido (北海道苫小牧市・錦多峰川), 19500714, Taiji Imamura (今村泰二), ♂, adult

- 30212 Nishikitappu River, Tomakomai City, Hokkaido (北海道苫小牧市・錦多峰川), 19500714, Taiji Imamura (今村泰二), ♀, adult
 30213 Kumano Town, Aki Co., Hiroshima Pref. (広島県安芸郡熊野町), 19511012, Taiji Imamura (今村泰二), nymph
 30214 Kumano Town, Aki Co., Hiroshima Pref. (広島県安芸郡熊野町), 19511012, Taiji Imamura (今村泰二), nymph
 30215 Kumano Town, Aki Co., Hiroshima Pref. (広島県安芸郡熊野町), 19511012, Taiji Imamura (今村泰二), nymph
 30221 Aibetsu, Aibetsu Town, Kamikawa Co., Hokkaido (北海道 上川郡愛別町愛別), 19490529, Taiji Imamura (今村泰二), ♀, adult
 30222 Aibetsu, Aibetsu Town, Kamikawa Co., Hokkaido (北海道 上川郡愛別町愛別), 19490529, Taiji Imamura (今村泰二), ♀, adult
 30223 Aibetsu, Aibetsu Town, Kamikawa Co., Hokkaido (北海道 上川郡愛別町愛別), 19490529, Taiji Imamura (今村泰二), ♀, adult
 30224 Aibetsu, Aibetsu Town, Kamikawa Co., Hokkaido (北海道 上川郡愛別町愛別), 19490529, Taiji Imamura (今村泰二), ♀, adult
 30225 Aibetsu, Aibetsu Town, Kamikawa Co., Hokkaido (北海道 上川郡愛別町愛別), 19490529, Taiji Imamura (今村泰二), ♂, adult
 30226 Nishikitappu River, Tomakomai City, Hokkaido (北海道苫小牧市・錦多峰川), 19490602, Taiji Imamura (今村泰二), ♂, adult
 30227 Nishikitappu River, Tomakomai City, Hokkaido (北海道苫小牧市・錦多峰川), 19490602, Taiji Imamura (今村泰二), ♀, adult
 30228 Nishikitappu River, Tomakomai City, Hokkaido (北海道苫小牧市・錦多峰川), 19490602, Taiji Imamura (今村泰二), ♀, adult
 30229 Moseusi Town, Uryu Co., Hokkaido (北海道雨竜郡妹背牛町), 19490815, Taiji Imamura (今村泰二), ♂, adult
 30230 Moseusi Town, Uryu Co., Hokkaido (北海道雨竜郡妹背牛町), 19490815, Taiji Imamura (今村泰二), nymph
 30231 Moseusi Town, Uryu Co., Hokkaido (北海道雨竜郡妹背牛町), 19490815, Taiji Imamura (今村泰二), nymph
 30232 Tama River, Tokyo (東京都・多摩川べり), 19491017, Taiji Imamura (今村泰二), ♀, adult
 30233 Tama River, Tokyo (東京都・多摩川べり), 19491017, Taiji Imamura (今村泰二), ♀, adult
 30234 Tama River, Tokyo (東京都・多摩川べり), 19491017, Taiji Imamura (今村泰二), ♀, adult
 30235 Tama River, Tokyo (東京都・多摩川べり), 19491017, Taiji Imamura (今村泰二), ♀, adult
 30236 Tama River, Tokyo (東京都・多摩川べり), 19491017, Taiji Imamura (今村泰二), ♀, adult
 30237 Tama River, Tokyo (東京都・多摩川べり), 19491017, Taiji Imamura (今村泰二), ♂, adult
 30238 Tama River, Tokyo (東京都・多摩川べり), 19491017, Taiji Imamura (今村泰二), ♂, adult
 30239 Tama River, Tokyo (東京都・多摩川べり), 19491017, Taiji Imamura (今村泰二), nymph
 30240 Osaka City, Osaka (大阪府大阪市), 193507*, Yoshiaki Masuda (増田良秋), ♀, adult
 30241 Tokyo (東京都), 193205*, Tohru Uchida (内田 亨), ♂, adult
 30243 Tokyo (東京都), 193205*, Tohru Uchida (内田 亨), ♀, adult
 31128 Kanpiri Fall, Iriomote Is., Uehara, Taketomi Town, Yaeyama Co., Okinawa Pref. (沖縄県八重山郡竹富町上原・カンピラ滝 西表島), 19721129, Jun-ichi Aoki (青木淳一), ♂, adult
 31129 Kanpiri Fall, Iriomote Is., Uehara, Taketomi Town, Yaeyama Co., Okinawa Pref. (沖縄県八重山郡竹富町上原・カンピラ滝 西表島), 19721129, Jun-ichi Aoki (青木淳一), ♀, adult
Stygolimnesia baderi Imamura, 1983
 31193 Brown River, Port Moresby, New Guinea (ニューギニア島), 19741213, Taiji Imamura (今村泰二), ♂, adult, **holotype**
 31194 Brown River, Port Moresby, New Guinea (ニューギニア島), 19741213, Taiji Imamura (今村泰二), ♂, adult, **paratype**
 31195 Brown River, Port Moresby, New Guinea (ニューギニア島), 19741213, Taiji Imamura (今村泰二), ♀, adult, **allotype**
Stygolimnesia japonica Imamura, 1979 チカヌマダニ
 31060 Nishiki River, Kawaraya, Iwakuni City, Yamaguchi Pref. (山口県岩国市瓦谷・錦川), 19710405, Yoshinobu Morimoto (森本義信), ♀, adult, **holotype**
 31061 Nishiki River, Kawaraya, Iwakuni City, Yamaguchi Pref. (山口県岩国市瓦谷・錦川), 19710405, Yoshinobu Morimoto (森本義信), ♂, adult, **allotype**
 31062 Nishiki River, Kawaraya, Iwakuni City, Yamaguchi Pref. (山口県岩国市瓦谷・錦川), 19710405, Yoshinobu Morimoto (森本義信), ♂, adult, **paratype**
 31063 Nishiki River, Kawaraya, Iwakuni City, Yamaguchi Pref. (山口県岩国市瓦谷・錦川), 19710405, Yoshinobu Morimoto (森本義信), ♀, adult, **paratype**
 31064 Akiyama River, Tanaami, Toyoshiro, Kuzu Town, Aso Co., Tochigi Pref. (栃木県安蘇郡葛生町豊代・秋山川 田名網), 19700826, Shyun-ichi Ueno and Yoshinobu Morimoto (上野俊一・森本義信), ♀, adult
Tyrrellia (Tyrrellia) ovalis Marshall, 1932
 31245 Raisin River, Deerfield, Michigan St., USA (アメリカ合衆国ミシガン州), 19520801, Roger. D. Mitchell, ♂, adult
 31246 Raisin River, Deerfield, Michigan St., USA (アメリカ合衆国ミシガン州), 19520801, Roger. D. Mitchell, ♂, adult
Oxidae マルハラダニ科
Oxus (Oxus) dahli Piersig, 1903 マルハラミズダニ
 30105 Wuchang, Wuhan, Hubei, China (中国湖北省武昌), 19430818, Taiji Imamura (今村泰二), ♀, adult
Oxus (Oxus) longisetus (Berlese, 1885) トゲナガマルハラダニ
 30447 Kakizaki Town, Nakakubiki Co., Niigata Pref. (新潟県中頸城郡柿崎町), 19521109, Y. Sato (佐藤), ♀, adult
 30620 Moseusi Town, Uryu Co., Hokkaido (北海道雨竜郡妹背牛町), 19480608, Taiji Imamura (今村泰二), ♀, adult
Oxus (Oxus) magnus Sokolow, 1934 オオマルハラダニ
 30512 Nishitappu, Shimofurano Vi., Sorachi Co., Hokkaido (北海道空知郡下富良野村西達布), 19500601, Taiji Imamura (今村泰二), ♀, adult
 30513 Nishitappu, Shimofurano Vi., Sorachi Co., Hokkaido (北海道空知郡下富良野村西達布), 19500601, Taiji Imamura (今村泰二), ♀, adult
 30514 Nishitappu, Shimofurano Vi., Sorachi Co., Hokkaido (北海道空知郡下富良野村西達布), 19500601, Taiji Imamura (今村泰二), ♀, adult
 30515 Nishitappu, Shimofurano Vi., Sorachi Co., Hokkaido (北海道空知郡下富良野村西達布), 19500601, Taiji Imamura (今村泰二), ♀, adult
 30516 Nishitappu, Shimofurano Vi., Sorachi Co., Hokkaido (北海道空知郡下富良野村西達布), 19500601, Taiji Imamura (今村泰二), ♂, adult
 30542 Nishitappu, Shimofurano Vi., Sorachi Co., Hokkaido (北海道空知郡下富良野村西達布), 19500714, Taiji Imamura (今村泰二), ♀, adult
 30543 Nishitappu, Shimofurano Vi., Sorachi Co., Hokkaido (北海道空知郡下富良野村西達布), 19500714, Taiji Imamura (今村泰二), ♂, adult
 30544 Nishitappu, Shimofurano Vi., Sorachi Co., Hokkaido (北海道空知郡下富良野村西達布), 19500714, Taiji Imamura (今村泰二), ♂, adult
 30639 Nishitappu, Shimofurano Vi., Sorachi Co., Hokkaido (北海道空知郡下富良野村西達布), 19500601, Taiji Imamura (今村泰二), larva
Sperchonidae ナガレダニ科
Sperchon brevirostris Koenike, 1895 キタナガレダニ
 30558 Sounkyo, Kamikawa Town, Kamikawa Co., Hokkaido (北海道 上川郡 上川町 層雲峡), 19500619, Taiji Imamura (今村泰二), ♀, adult
 30566 Sounkyo, Kamikawa Town, Kamikawa Co., Hokkaido (北海道 上川郡 上川町 層雲峡), 19500424, Taiji Imamura (今村泰二), ♂, adult

- 30567 Sounkyo, Kamikawa Town, Kamikawa Co., Hokkaido (北海道上川郡上川町層雲峡), 19500424, Taiji Imamura (今村泰二), ♂, adult
 30586 Sounkyo, Kamikawa Town, Kamikawa Co., Hokkaido (北海道上川郡上川町層雲峡), 19510806, Taiji Imamura (今村泰二), ♀, adult
- Sperchon denticulatus* Koenike, 1895 ノコバナガレダニ**
 30655 Takekura, Mishima City, Sizuoka Pref. (静岡県三島市竹倉), 19530515, Taiji Imamura (今村泰二), ♀, adult
 30656 Takekura, Mishima City, Sizuoka Pref. (静岡県三島市竹倉), 19530515, Taiji Imamura (今村泰二), nymph
 30715 Sugitate Town, Matsuyama City, Ehime Pref. (愛媛県松山市杉立町), 19550626, Masayuki Miyazaki (宮崎正之), nymph
- Sperchon ezoensis* Imamura, 1954 エゾナガレダニ**
 30559 Sounkyo, Kamikawa Town, Kamikawa Co., Hokkaido (北海道上川郡上川町層雲峡), 19500619, Taiji Imamura (今村泰二), nymph, paratype
 30560 Sounkyo, Kamikawa Town, Kamikawa Co., Hokkaido (北海道上川郡上川町層雲峡), 19500619, Taiji Imamura (今村泰二), nymph
 30589 Sounkyo, Kamikawa Town, Kamikawa Co., Hokkaido (北海道上川郡上川町層雲峡), 19510806, Taiji Imamura (今村泰二), ♀, adult, allotype
 30593 Sounkyo, Kamikawa Town, Kamikawa Co., Hokkaido (北海道上川郡上川町層雲峡), 19510806, Taiji Imamura (今村泰二), ♂, adult, holotype
 30597 Sounkyo, Kamikawa Town, Kamikawa Co., Hokkaido (北海道上川郡上川町層雲峡), 19510806, Taiji Imamura (今村泰二), ♂, adult, paratype
 30602 Sounkyo, Kamikawa Town, Kamikawa Co., Hokkaido (北海道上川郡上川町層雲峡), 19510806, Taiji Imamura (今村泰二), nymph
- Sperchon glandulosus* Koenike, 1886 オオナガレダニ**
 31247 Nasturtium, Maple River, Emmet Co., Michigan St., USA (アメリカ合衆国ミシガン州), 19500705, David R. Cook
- Sperchon ishkashimensis* Imamura, 1966**
 30913 Ishkashim, Alt. 1,200m, Afganistan (アフガニスタン王国), 19600829, Ryouzou Yoshii (吉井良三), ♀, adult, holotype
 30914 Ishkashim, Alt. 1,200m, Afganistan (アフガニスタン王国), 19600829, Ryouzou Yoshii (吉井良三), ♀, adult, paratype
- Sperchon nikkoensis* Imamura, 1976 ミヤマナガレダニ**
 31130 A Culture Pond, Jigokuzawa Torrent, Cyugushi Nikko City, Tochigi Pref. (栃木県日光市中宮祠・奥日光 地獄沢 養殖場), 19730626, Yaichirou Okada (岡田弥一郎), ♀, adult, holotype
- Sperchon noshaqensis* Imamura, 1966**
 30909 Mt. Noshag, Alt. 3,800m, Afganistan (アフガニスタン王国), 19600825, Ryouzou Yoshii (吉井良三), ♂, adult, holotype
 30951 Mt. Noshag, Alt. 3,800m, Afganistan (アフガニスタン王国), 19600725, Ryouzou Yoshii (吉井良三), ♂, adult, paratype
 30952 Mt. Noshag, Alt. 3,800m, Afganistan (アフガニスタン王国), 19600725, Ryouzou Yoshii (吉井良三), ♀, adult, allotype
- Sperchon plumifer* Thor, 1902 ハネケナガレダニ**
 29934 Ishikari River, Asahikawa City, Hokkaido (北海道旭川市・石狩川), 19490704, Taiji Imamura (今村泰二), ♂, adult
 29935 Ishikari River, Asahikawa City, Hokkaido (北海道旭川市・石狩川), 19490704, Taiji Imamura (今村泰二), ♂, adult
- Sperchon plumifer danubialis* Szalay, 1927**
 30392 Nagara River, Gifu City, Gifu Pref. (岐阜県岐阜市・長良川), 19510820, Jun Miayazaki (宮崎 惇), ♀, adult
 30393 Nagara River, Gifu City, Gifu Pref. (岐阜県岐阜市・長良川), 19510820, Jun Miayazaki (宮崎 惇), ♀, adult
 30394 Nagara River, Gifu City, Gifu Pref. (岐阜県岐阜市・長良川), 19510820, Jun Miayazaki (宮崎 惇), ♂, adult
 30402 Nagara River, Gifu City, Gifu Pref. (岐阜県岐阜市・長良川), 19510820, Jun Miayazaki (宮崎 惇), ♂, adult
 30403 Nagara River, Gifu City, Gifu Pref. (岐阜県岐阜市・長良川), 19510820, Jun Miayazaki (宮崎 惇), ♂, adult
 30415 Takeda Vi., Gujo Co., Gifu Pref. (岐阜県郡上郡富田村), 19521020, Jun Miayazaki (宮崎 惇), ♂, adult
 30501 Shokotsu River, Kamishokotsu Vi., Monbetsu Co., Hokkaido (北海道紋別郡上渚滑村・渚滑川), 19501104, Yoshiaki Taniguchi (谷口淑明), ♀, adult
 30502 Shokotsu River, Kamishokotsu Vi., Monbetsu Co., Hokkaido (北海道紋別郡上渚滑村・渚滑川), 19501104, Taiji Imamura (今村泰二), ♀, adult
 30503 Shokotsu River, Kamishokotsu Vi., Monbetsu Co., Hokkaido (北海道紋別郡上渚滑村・渚滑川), 19501104, Yoshiaki Taniguchi (谷口淑明), ♂, adult
 30504 Shokotsu River, Kamishokotsu Vi., Monbetsu Co., Hokkaido (北海道紋別郡上渚滑村・渚滑川), 19501104, Taiji Imamura (今村泰二), nymph
 30541 Kamishokotsu Vi., Monbetsu Co., Hokkaido (北海道紋別郡上渚滑村), 19501007, Yoshiaki Taniguchi (谷口淑明), ♂, adult
- Sperchon plumifer japonicus* Imamura, 1953 ニッポンハネケナガレダニ**
 30395 Nagara River, Gifu City, Gifu Pref. (岐阜県岐阜市・長良川), 19510820, Jun Miayazaki (宮崎 惇), ♂, adult, holotype
 30396 Nagara River, Gifu City, Gifu Pref. (岐阜県岐阜市・長良川), 19510820, Jun Miayazaki (宮崎 惇), ♂, adult, paratype
 30397 Nagara River, Gifu City, Gifu Pref. (岐阜県岐阜市・長良川), 19510820, Jun Miayazaki (宮崎 惇), ♂, adult, paratype
- Sperchon plumifer plumifer* Thor, 1902 ハネケナガレダニ**
 30281 Sandankyo, Akiota City, Yamagata Co., Hiroshima Pref. (広島県山県郡安芸太田町柴木・三段峡), 19511011, Taiji Imamura (今村泰二), nymph
 30598 Sounkyo, Kamikawa Town, Kamikawa Co., Hokkaido (北海道上川郡上川町層雲峡), 19510806, Taiji Imamura (今村泰二), ♀, adult
 30667 Iwazeki, Matsuyama City, Ehime Pref. (愛媛県松山市・岩堰), 19541002, Masayuki Miyazaki (宮崎正之), ♂, adult
 30672 Iwate River, Matsuyama City, Ehime Pref. (愛媛県松山市・岩手川), 19541002, Masayuki Miyazaki (宮崎正之), ♂, adult
 30723 Monobe River, Himika, Hirafu Town, Kahoku Town, Kami Co., Kochi Pref. (高知県香美郡香北町美良布・物部川), 19550803, Masayuki Miyazaki (宮崎正之), ♀, adult
 30745 A Culture Pond, Okunikko, Nikko City, Tochigi Pref. (栃木県日光市・奥日光 養殖場), 19541008, Taiji Imamura (今村泰二), ♀, adult
 30847 Hinuma River, Fukuda, Kasama City, Ibaraki Pref. (茨城県西茨城郡笠間町福田・潤沼川), 19571105, Taiji Imamura (今村泰二), ♀, adult
 30849 Hinuma River, Fukuda, Kasama City, Ibaraki Pref. (茨城県西茨城郡笠間町福田・潤沼川), 19571105, Taiji Imamura (今村泰二), ♀, adult
 30900 Hinuma River, Fukuda, Kasama City, Ibaraki Pref. (茨城県西茨城郡笠間町福田・潤沼川), 19571105, Taiji Imamura (今村泰二), ♂, adult
 31138 Karaj, Iran (イラン王国), 19740830, Taiji Imamura (今村泰二), ♀, adult
- Sperchon setiger* Thor, 1898 フサナガレダニ**
 30585 Sounkyo, Kamikawa Town, Kamikawa Co., Hokkaido (北海道上川郡上川町層雲峡), 19510806, Taiji Imamura (今村泰二), ♀, adult
 30587 Sounkyo, Kamikawa Town, Kamikawa Co., Hokkaido (北海道上川郡上川町層雲峡), 19510806, Taiji Imamura (今村泰二), ♀, adult
 30588 Sounkyo, Kamikawa Town, Kamikawa Co., Hokkaido (北海道上川郡上川町層雲峡), 19510806, Taiji Imamura (今村泰二), ♀, adult
 30600 Sounkyo, Kamikawa Town, Kamikawa Co., Hokkaido (北海道上川郡上川町層雲峡), 19510806, Taiji Imamura (今村泰二), nymph
 30604 Sounkyo, Kamikawa Town, Kamikawa Co., Hokkaido (北海道上川郡上川町層雲峡), 19510806, Taiji Imamura (今村泰二), nymph
 30605 Sounkyo, Kamikawa Town, Kamikawa Co., Hokkaido (北海道上川郡上川町層雲峡), 19510806, Taiji Imamura (今村泰二), nymph

***Sperchon sounkyo* Imamura, 1954 アサヒナガレダニ**

- 30555 Sounkyo, Kamikawa Town, Kamikawa Co., Hokkaido (北海道 上川郡 上川町 層雲峽), 19500619, Taiji Imamura (今村泰二), ♀, adult, holotype
30746 A Culture Pond, Okunikko, Nikko City, Tochigi Pref. (栃木県 日光市・奥日光 養殖場), 19541008, Taiji Imamura (今村泰二), ♀, adult

***Sperchon spinosus* Imamura, 1954 トゲナガレダニ**

- 30554 Sounkyo, Kamikawa Town, Kamikawa Co., Hokkaido (北海道 上川郡 上川町 層雲峽), 19500619, Taiji Imamura (今村泰二), ♂, adult, paratype
30556 Sounkyo, Kamikawa Town, Kamikawa Co., Hokkaido (北海道 上川郡 上川町 層雲峽), 19500619, Taiji Imamura (今村泰二), ♂, adult, paratype
30557 Sounkyo, Kamikawa Town, Kamikawa Co., Hokkaido (北海道 上川郡 上川町 層雲峽), 19500619, Taiji Imamura (今村泰二), ♂, adult, holotype
30594 Sounkyo, Kamikawa Town, Kamikawa Co., Hokkaido (北海道 上川郡 上川町 層雲峽), 19510619, Taiji Imamura (今村泰二), ♂, adult, paratype

***Sperchon uchidai* Imamura, 1953 ウチダナガレダニ**

- 30304 Shingyo Vi., Yamagata Co., Hirosima Pref. (広島県 山県郡 新庄村), 19511009, Taiji Imamura (今村泰二), ♂, adult
30307 Shingyo Vi., Yamagata Co., Hirosima Pref. (広島県 山県郡 新庄村), 19511009, Taiji Imamura (今村泰二), ♂, adult

***Sperchon violaceus* Walter, 1944 スミレナガレダニ**

- 30302 Shingyo Vi., Yamagata Co., Hirosima Pref. (広島県 山県郡 新庄村), 19511009, Taiji Imamura (今村泰二), ♂, adult
30303 Shingyo Vi., Yamagata Co., Hirosima Pref. (広島県 山県郡 新庄村), 19511009, Taiji Imamura (今村泰二), ♂, adult
30306 Shingyo Vi., Yamagata Co., Hirosima Pref. (広島県 山県郡 新庄村), 19511009, Taiji Imamura (今村泰二), ♂, adult

***Sperchon yamagataensis* Imamura and Nagatsuka, 1983 ヤマガタナガレダニ**

- 31148 Nikko River, Yawata Town, Akumi Co., Yamagata Pref. (山形県 飽海郡 八幡町・日向川), 19750801, Taku Nagatsuka (永塚 卓), ♂, adult, holotype

***Sperchon yosiii* Imamura, 1966**

- 30946 Mt. Noshag, Alt. 3,800m, Afganistan (アフガニスタン王国), 19600725, Ryouzou Yoshii (吉井良三), ♀, adult, holotype
30947 Mt. Noshag, Alt. 3,800m, Afganistan (アフガニスタン王国), 19600725, Ryouzou Yoshii (吉井良三), ♀, adult, paratype

***Sperchon* sp.**

- 29749 Touma Town, Kamikawa Co., Hokkaido (北海道 上川郡 当麻町), 19470820, Taiji Imamura (今村泰二)
29756 Touma Town, Kamikawa Co., Hokkaido (北海道 上川郡 当麻町), 19470831, Taiji Imamura (今村泰二)
29785 Mt. Daisetsu, Sounkyo, Kamikawa Town, Kamikawa Co., Hokkaido (北海道 上川郡 上川町 層雲峽・大雪山), 19480725, Taiji Imamura (今村泰二), ♀, adult
29786 Mt. Daisetsu, Sounkyo, Kamikawa Town, Kamikawa Co., Hokkaido (北海道 上川郡 上川町 層雲峽・大雪山), 19480725, Taiji Imamura (今村泰二), ♀, adult
29787 Mt. Daisetsu, Sounkyo, Kamikawa Town, Kamikawa Co., Hokkaido (北海道 上川郡 上川町 層雲峽・大雪山), 19480725, Taiji Imamura (今村泰二), ♂, adult
29788 Mt. Daisetsu, Sounkyo, Kamikawa Town, Kamikawa Co., Hokkaido (北海道 上川郡 上川町 層雲峽・大雪山), 19480725, Taiji Imamura (今村泰二), ♀, adult
29789 Mt. Daisetsu, Sounkyo, Kamikawa Town, Kamikawa Co., Hokkaido (北海道 上川郡 上川町 層雲峽・大雪山), 19480725, Taiji Imamura (今村泰二), ♀, adult
29790 Sounkyo, Kamikawa Town, Kamikawa Co., Hokkaido (北海道 上川郡 上川町 層雲峽), 19480725, Taiji Imamura (今村泰二), ♀, adult
29791 Sounkyo, Kamikawa Town, Kamikawa Co., Hokkaido (北海道 上川郡 上川町 層雲峽), 19480725, Taiji Imamura (今村泰二), ♂, adult
29792 Sounkyo, Kamikawa Town, Kamikawa Co., Hokkaido (北海道 上川郡 上川町 層雲峽), 19480725, Taiji Imamura (今村泰二), ♀, adult
29793 Sounkyo, Kamikawa Town, Kamikawa Co., Hokkaido (北海道 上川郡 上川町 層雲峽), 19480725, Taiji Imamura (今村泰二), ♂, adult
29794 Sounkyo, Kamikawa Town, Kamikawa Co., Hokkaido (北海道 上川郡 上川町 層雲峽), 19480725, Taiji Imamura (今村泰二), ♂, adult
29795 Sounkyo, Kamikawa Town, Kamikawa Co., Hokkaido (北海道 上川郡 上川町 層雲峽), 19480725, Taiji Imamura (今村泰二), ♂, adult
29796 Sounkyo, Kamikawa Town, Kamikawa Co., Hokkaido (北海道 上川郡 上川町 層雲峽), 19480725, Taiji Imamura (今村泰二), ♂, adult
29797 Sounkyo, Kamikawa Town, Kamikawa Co., Hokkaido (北海道 上川郡 上川町 層雲峽), 19480725, Taiji Imamura (今村泰二), ♀, adult
29798 Sounkyo, Kamikawa Town, Kamikawa Co., Hokkaido (北海道 上川郡 上川町 層雲峽), 19480725, Taiji Imamura (今村泰二), ♀, adult
29799 Sounkyo, Kamikawa Town, Kamikawa Co., Hokkaido (北海道 上川郡 上川町 層雲峽), 19480725, Taiji Imamura (今村泰二), ♀, adult
29800 Sounkyo, Kamikawa Town, Kamikawa Co., Hokkaido (北海道 上川郡 上川町 層雲峽), 19480725, Taiji Imamura (今村泰二), ♀, adult
29801 Sounkyo, Kamikawa Town, Kamikawa Co., Hokkaido (北海道 上川郡 上川町 層雲峽), 19480725, Taiji Imamura (今村泰二), ♂, adult
29802 Sounkyo, Kamikawa Town, Kamikawa Co., Hokkaido (北海道 上川郡 上川町 層雲峽), 19480725, Taiji Imamura (今村泰二), ♂, adult
29803 Sounkyo, Kamikawa Town, Kamikawa Co., Hokkaido (北海道 上川郡 上川町 層雲峽), 19480725, Taiji Imamura (今村泰二), ♀, adult
29804 Sounkyo, Kamikawa Town, Kamikawa Co., Hokkaido (北海道 上川郡 上川町 層雲峽), 19480725, Taiji Imamura (今村泰二), ♀, adult
29805 Sounkyo, Kamikawa Town, Kamikawa Co., Hokkaido (北海道 上川郡 上川町 層雲峽), 19480725, Taiji Imamura (今村泰二), ♀, adult
29806 Sounkyo, Kamikawa Town, Kamikawa Co., Hokkaido (北海道 上川郡 上川町 層雲峽), 19480725, Taiji Imamura (今村泰二), ♀, adult
29807 Sounkyo, Kamikawa Town, Kamikawa Co., Hokkaido (北海道 上川郡 上川町 層雲峽), 19480725, Taiji Imamura (今村泰二), ♀, adult
29808 Sounkyo, Kamikawa Town, Kamikawa Co., Hokkaido (北海道 上川郡 上川町 層雲峽), 19480725, Taiji Imamura (今村泰二), ♀, adult
29860 Kamikoshi, Kamikawa Town, Kamikawa Co., Hokkaido (北海道 上川郡 上川町 上越), 19470629, Taiji Imamura (今村泰二)
29898 Mt. Daisetsu, Sounkyo, Kamikawa Town, Kamikawa Co., Hokkaido (北海道 上川郡 上川町 層雲峽・大雪山), 19490711, Taiji Imamura (今村泰二), larva
29899 Mt. Daisetsu, Sounkyo, Kamikawa Town, Kamikawa Co., Hokkaido (北海道 上川郡 上川町 層雲峽・大雪山), 19490711, Taiji Imamura (今村泰二), larva
29900 Mt. Daisetsu, Sounkyo, Kamikawa Town, Kamikawa Co., Hokkaido (北海道 上川郡 上川町 層雲峽・大雪山), 19490711, Taiji Imamura (今村泰二), larva
29907 Matsuyama, Mt. Daisetsu, Hokkaido (北海道 上川郡 上川町・大雪山), 19490721, Taiji Imamura (今村泰二), larva
29908 Matsuyama, Mt. Daisetsu, Hokkaido (北海道 上川郡 上川町・大雪山), 19490721, Taiji Imamura (今村泰二), larva
29909 Matsuyama, Mt. Daisetsu, Hokkaido (北海道 上川郡 上川町・大雪山), 19490721, Taiji Imamura (今村泰二), larva
29910 Ishikari River, Asahikawa City, Hokkaido (北海道 旭川市・石狩川), 19490704, Taiji Imamura (今村泰二), larva
29911 Ishikari River, Asahikawa City, Hokkaido (北海道 旭川市・石狩川), 19490704, Taiji Imamura (今村泰二), larva
29912 Ishikari River, Asahikawa City, Hokkaido (北海道 旭川市・石狩川), 19490704, Taiji Imamura (今村泰二), larva
29922 Matsuyama, Mt. Daisetsu, Hokkaido (北海道 上川郡 上川町・大雪山), 19490721, Taiji Imamura (今村泰二), ♀, adult
29933 Ishikari River, Asahikawa City, Hokkaido (北海道 旭川市・石狩川), 19490704, Taiji Imamura (今村泰二), ♂, adult
29964 Sounkyo, Kamikawa Town, Kamikawa Co., Hokkaido (北海道 上川郡 上川町 層雲峽), 19500424, Taiji Imamura (今村泰二), larva

- 29974 Pond, Hokkaido Shrine, Hanasaki Town, Asahikawa City, Hokkaido (北海道旭川市花咲町・北海道護国神社 池), 19500814, Taiji Imamura (今村泰二), larva
- 30246 Shingyo Vi., Yamagata Co., Hirosima Pref. (広島県山県郡新庄村), 19511009, Taiji Imamura (今村泰二), ♂, adult
- 30247 Shingyo Vi., Yamagata Co., Hirosima Pref. (広島県山県郡新庄村), 19511009, Taiji Imamura (今村泰二), ♂, adult
- 30248 Shingyo Vi., Yamagata Co., Hirosima Pref. (広島県山県郡新庄村), 19511009, Taiji Imamura (今村泰二), ♂, adult
- 30251 Shingyo Vi., Yamagata Co., Hirosima Pref. (広島県山県郡新庄村), 19511009, Taiji Imamura (今村泰二), ♂, adult
- 30256 Shingyo Vi., Yamagata Co., Hirosima Pref. (広島県山県郡新庄村), 19511009, Taiji Imamura (今村泰二), ♂, adult
- 30601 Sounkyo, Kamikawa Town, Kamikawa Co., Hokkaido (北海道上川郡上川町層雲峽), 19510806, Taiji Imamura (今村泰二), nymph
- 31134 Karaj, Iran (イラン王国), 19740830, Taiji Imamura (今村泰二), ♂, adult
- 31168 Chester Creek, Anchorage City, Alaska St., USA (アメリカ合衆国アラスカ州アンカレッジ市), 19630917, Taiji Imamura (今村泰二), ♀, adult
- Sperchon sp.?**
- 29896 Mt. Daisetsu, Sounkyo, Kamikawa Town, Kamikawa Co., Hokkaido (北海道上川郡上川町層雲峽・大雪山), 19490711, Taiji Imamura (今村泰二), larva
- 29897 Mt. Daisetsu, Sounkyo, Kamikawa Town, Kamikawa Co., Hokkaido (北海道上川郡上川町層雲峽・大雪山), 19490711, Taiji Imamura (今村泰二), larva
- Sperchon (*Hispidosperchon*) sp.**
- 31152 Chester Creek, Anchorage City, Alaska St., USA (アメリカ合衆国アラスカ州アンカレッジ市), 19630917, Taiji Imamura (今村泰二), ♀, adult
- 31153 Chester Creek, Anchorage City, Alaska St., USA (アメリカ合衆国アラスカ州アンカレッジ市), 19630917, Taiji Imamura (今村泰二), ♀, adult
- 31154 Chester Creek, Anchorage City, Alaska St., USA (アメリカ合衆国アラスカ州アンカレッジ市), 19630917, Taiji Imamura (今村泰二), ♀, adult
- 31155 Chester Creek, Anchorage City, Alaska St., USA (アメリカ合衆国アラスカ州アンカレッジ市), 19630917, Taiji Imamura (今村泰二), ♂, adult
- 31156 Chester Creek, Anchorage City, Alaska St., USA (アメリカ合衆国アラスカ州アンカレッジ市), 19630917, Taiji Imamura (今村泰二), ♀, adult
- 31157 Chester Creek, Anchorage City, Alaska St., USA (アメリカ合衆国アラスカ州アンカレッジ市), 19630917, Taiji Imamura (今村泰二), ♀, adult
- Sperchonopsis verrucosa verrucosa (Protz, 1896) オニナガレダニ**
- 30345 Akasaka Town, Fuwa Co., Gifu Pref. (岐阜県不破郡赤坂町), 19511109, Jun Miyazaki (宮崎 惇), ♂, adult
- 30440 Akasaka Town, Fuwa Co., Gifu Pref. (岐阜県不破郡赤坂町), 19511109, Jun Miyazaki (宮崎 惇), ♂, adult
- 30511 Shokotsu River, Kamishokotsu Vi., Monbetsu Co., Hokkaido (北海道紋別郡上渚滑村・渚滑川), 19501104, Yoshiaki Taniguchi (谷口淑明), nymph
- 30579 Sounkyo, Kamikawa Town, Kamikawa Co., Hokkaido (北海道上川郡上川町層雲峽), 19510806, Taiji Imamura (今村泰二), ♂, adult
- 30658 Takekura, Mishima City, Sizuoka Pref. (静岡県三島市竹倉), 19530515, Taiji Imamura (今村泰二), nymph
- Torrenticolidae ケイリュウダニ科**
- Testudacarus japonicus* Imamura, 1955 ヨロイカメダニ**
- 30652 Takekura, Mishima City, Sizuoka Pref. (静岡県三島市竹倉), 19530515, Taiji Imamura (今村泰二), ♀, adult, **holotype**
- Testudacarus okadai* Imamura, 1976 オカダカメダニ**
- 31131 Shoubugahama (Onisawa), Cyugushi Nikko City, Tochigi Pref. (栃木県日光市中宮祠・菖蒲ヶ浜), 19740513, Yaichirou Okada (岡田 弥一郎), ♀, adult, **holotype**
- 31133 Shoubugahama (Onisawa), Cyugushi Nikko City, Tochigi Pref. (栃木県日光市中宮祠・菖蒲ヶ浜), 19740513, Yaichirou Okada (岡田 弥一郎), ♂, adult, **allotype**
- Torrenticola (Torrenticola) anomala* (Koch, 1837)**
- 30724 Monobe River, Himika, Hirafu Town, Kahoku Town, Kami Co., Kochi Pref. (高知県香美郡香北町美良布・物部川), 19550803, Masayuki Miyazaki (宮崎正之), ♀, adult
- 30725 Monobe River, Himika, Hirafu Town, Kahoku Town, Kami Co., Kochi Pref. (高知県香美郡香北町美良布・物部川), 19550803, Masayuki Miyazaki (宮崎正之), ♀, adult
- 30726 Monobe River, Himika, Hirafu Town, Kahoku Town, Kami Co., Kochi Pref. (高知県香美郡香北町美良布・物部川), 19550803, Masayuki Miyazaki (宮崎正之), ♀, adult
- Torrenticola (Torrenticola) brevirostris* (Halbert, 1911) ケイリュウダニ**
- 30411 Takeda Vi., Gujo Co., Gifu Pref. (岐阜県郡上郡嵩田村), 19521020, Jun Miyazaki (宮崎 惇), ♂, adult
- 30413 Takeda Vi., Gujo Co., Gifu Pref. (岐阜県郡上郡嵩田村), 19521020, Jun Miyazaki (宮崎 惇), ♂, adult
- Torrenticola (Torrenticola) brevirostris brevirostris* (Halbert, 1911) ケイリュウダニ**
- 30846 Hinuma River, Fukuda, Kasama City, Ibaraki Pref. (茨城県西茨城郡笠間町福田・潤沼川), 19571105, Taiji Imamura (今村泰二), ♂, adult
- 30848 Hinuma River, Fukuda, Kasama City, Ibaraki Pref. (茨城県西茨城郡笠間町福田・潤沼川), 19571105, Taiji Imamura (今村泰二), ♀, adult
- 30870 Hinuma River, Fukuda, Kasama City, Ibaraki Pref. (茨城県西茨城郡笠間町福田・潤沼川), 19571105, Taiji Imamura (今村泰二), ♀, adult
- 30871 Hinuma River, Fukuda, Kasama City, Ibaraki Pref. (茨城県西茨城郡笠間町福田・潤沼川), 19571105, Taiji Imamura (今村泰二), ♀, adult
- 30872 Hinuma River, Fukuda, Kasama City, Ibaraki Pref. (茨城県西茨城郡笠間町福田・潤沼川), 19571105, Taiji Imamura (今村泰二), ♀, adult
- 30873 Hinuma River, Fukuda, Kasama City, Ibaraki Pref. (茨城県西茨城郡笠間町福田・潤沼川), 19571105, Taiji Imamura (今村泰二), ♂, adult
- 30874 Hinuma River, Fukuda, Kasama City, Ibaraki Pref. (茨城県西茨城郡笠間町福田・潤沼川), 19571105, Taiji Imamura (今村泰二), ♀, adult
- 30875 Hinuma River, Fukuda, Kasama City, Ibaraki Pref. (茨城県西茨城郡笠間町福田・潤沼川), 19571105, Taiji Imamura (今村泰二), ♀, adult
- 30876 Hinuma River, Fukuda, Kasama City, Ibaraki Pref. (茨城県西茨城郡笠間町福田・潤沼川), 19571105, Taiji Imamura (今村泰二), ♀, adult
- 30877 Hinuma River, Fukuda, Kasama City, Ibaraki Pref. (茨城県西茨城郡笠間町福田・潤沼川), 19571105, Taiji Imamura (今村泰二), ♂, adult

Torrenticola (Monatractides) gifuensis Imamura, 1953 ギフケイリュウダニ

30412 Takeda Vi., Gujo Co., Gifu Pref. (岐阜県郡上郡嵩田村), 19521020, Jun Miyazaki (宮崎 惇), ♂, adult, **holotype**

Torrenticola (Torrenticola) elliptica Maglio, 1909 セセラギダニ

30408 Takeda Vi., Gujo Co., Gifu Pref. (岐阜県郡上郡嵩田村), 19521020, Jun Miyazaki (宮崎 惇), ♀, adult

30414 Takeda Vi., Gujo Co., Gifu Pref. (岐阜県郡上郡嵩田村), 19521020, Jun Miyazaki (宮崎 惇), ♀, adult

30648 Mishima Rakujuen Park, Ichibancyo, Mishima City, Shizuoka Pref. (静岡県三島市一番町・三島市立公園楽寿園), 19530515, Taiji Imamura (今村泰二), ♂, adult

Torrenticola (Torrenticola) latipalpis Imamura, 1959 フトヒゲケイリュウダニ

30822 Myojin Town, Hachioji City, Tokyo (東京都八王子市明神町), 19560928, Kouichi Matsumoto (松本浩一), ♂, adult, **holotype**

Torrenticola (Torrenticola) maglioi (Koenike, 1908) ハラビロケイリュウダニ

30437 Takeda Vi., Gujo Co., Gifu Pref. (岐阜県郡上郡嵩田村), 19521020, Jun Miyazaki (宮崎 惇), ♂, adult

Torrenticola (Torrenticola) subterranea Imamura, 1957 ケイリュウチカダニ

30695 Subterranean Water, Aioi City, Hyogo Pref. (兵庫県相生市・地下水), 19531215, Yoshifumi Miura (三浦佳文), ♀, adult, **holotype**

30829 Myojin Town, Hachioji City, Tokyo (東京都八王子市明神町), 19550525, Kouichi Matsumoto (松本浩一), ♂, adult, **allotype**

Torrenticola sp.

29721 Sakuraoka, Teshikaga Town, Kamikawa Co, Hokkaido (北海道上川郡弟子屈町桜岡), 19490525, Taiji Imamura (今村泰二)

29722 Sakuraoka, Teshikaga Town, Kamikawa Co, Hokkaido (北海道上川郡弟子屈町桜岡), 19490525, Taiji Imamura (今村泰二), ♀, adult

29731 Higasakiwa Town, Kamikawa Co., Hokkaido (北海道上川郡東川町), 19470820, Taiji Imamura (今村泰二)

29732 Jyozankei, Minami Ward, Sapporo City, Hokkaido (北海道札幌市南区定山溪), 19460825, Taiji Imamura (今村泰二), ♀, adult

29747 Mt. Daisetsu, Yukomanbetsu, Higashikawa Vi., Kamikawa Co., Hokkaido (北海道上川郡東川村勇駒別・大雪山), 19470820, Taiji Imamura (今村泰二)

30178 Sandankyo, Akiota City, Yamagata Co., Hiroshima Pref. (広島県山県郡安芸太田町柴木・三段峡), 19511011, Taiji Imamura (今村泰二), nymph

30257 Shingyo Vi., Yamagata Co., Hiroshima Pref. (広島県山県郡新庄村), 19511009, Taiji Imamura (今村泰二), ♂, adult

30268 Shingyo Vi., Yamagata Co., Hiroshima Pref. (広島県山県郡新庄村), 19511009, Taiji Imamura (今村泰二), ♀, adult

30965 Akina River, Amamioshima, Akina, Oshima Co., Kagoshima Pref. (鹿児島県大島郡阿木名・奄美大島 阿木名川), 19631021, Taiji Imamura (今村泰二)

31045 Aira River, Iriomote Is., Komi, Taketomi Town, Yaeyama Co., Okinawa Pref. (沖縄県八重山郡竹富町古見・相良川 西表島), 19701110, Taiji Imamura (今村泰二), ♂, adult

31046 Aira River, Iriomote Is., Komi, Taketomi Town, Yaeyama Co., Okinawa Pref. (沖縄県八重山郡竹富町古見・相良川 西表島), 19701110, Taiji Imamura (今村泰二), ♀, adult

31051 Aira River, Iriomote Is., Komi, Taketomi Town, Yaeyama Co., Okinawa Pref. (沖縄県八重山郡竹富町古見・相良川 西表島), 19711110, Taiji Imamura (今村泰二), ♀, adult

31136 Karaj, Iran (イラン王国), 19740830, Taiji Imamura (今村泰二), ♂, adult

31233 Katura Vi., Higashiibaraki Co., Ibaraki Pref. (茨城県東茨城郡桂村), 198110*, Taiji Imamura (今村泰二), ♀, adult

Hygrobatoidea オヨギダニ上科

Aturidae ヒラタダニ科

Albia (Spinalbia) makinoi Imamura, 1965 イズアルビダニ

30977 Kuraguchidani, Ise Shrine, Ujitachi Town, Ise City, Mie Pref. (三重県伊勢市宇治館町・伊勢神宮神域 倉口谷), 19650619, Taiji Imamura (今村泰二), ♀, adult, **holotype**

30978 Kuraguchidani, Ise Shrine, Ujitachi Town, Ise City, Mie Pref. (三重県伊勢市宇治館町・伊勢神宮神域 倉口谷), 19650619, Taiji Imamura (今村泰二), ♂, adult, **allotype**

30979 Kuraguchidani, Ise Shrine, Ujitachi Town, Ise City, Mie Pref. (三重県伊勢市宇治館町・伊勢神宮神域 倉口谷), 19650619, Taiji Imamura (今村泰二), ♂, adult, **paratype**

Aturus amatsuensis Imamura and Nagatsuka, 1983 アマツヒラタダニ

31187 Futama River, Amatsukominato Town, Awa Co., Chiba Pref. (千葉県安房郡天津小湊町・二間川), 19750613, Taku Nagatsuka (永塚 卓), ♂, adult

31188 Futama River, Amatsukominato Town, Awa Co., Chiba Pref. (千葉県安房郡天津小湊町・二間川), 19750613, Taku Nagatsuka (永塚 卓), ♂, adult

31189 Futama River, Amatsukominato Town, Awa Co., Chiba Pref. (千葉県安房郡天津小湊町・二間川), 19750613, Taku Nagatsuka (永塚 卓), ♂, adult, **holotype**

31190 Futama River, Amatsukominato Town, Awa Co., Chiba Pref. (千葉県安房郡天津小湊町・二間川), 19750613, Taku Nagatsuka (永塚 卓), ♀, adult, **allotype**

31191 Futama River, Amatsukominato Town, Awa Co., Chiba Pref. (千葉県安房郡天津小湊町・二間川), 19750613, Taku Nagatsuka (永塚 卓), ♀, adult

31192 Futama River, Amatsukominato Town, Awa Co., Chiba Pref. (千葉県安房郡天津小湊町・二間川), 19750613, Taku Nagatsuka (永塚 卓), ♀, adult

Aturus caudatus Enami, 1940 ヨツゲヒラタダニ

30189 Ishikari River, Asahikawa City, Hokkaido (北海道旭川市・石狩川), 19480923, Taiji Imamura (今村泰二), ♂, adult

30436 Takeda Vi., Gujo Co., Gifu Pref. (岐阜県郡上郡嵩田村), 19521020, Jun Miyazaki (宮崎 惇), ♀, adult

30539 Kamishokotsu Vi., Monbetsu Co., Hokkaido (北海道紋別郡上渚滑村), 19501007, Yoshiaki Taniguchi (谷口淑明), nymph

30879 Hinuma River, Fukuda, Kasama City, Ibaraki Pref. (茨城県西茨城郡笠間町福田・濁沼川), 19571105, Taiji Imamura (今村泰二), ♀, adult

30880 Hinuma River, Fukuda, Kasama City, Ibaraki Pref. (茨城県西茨城郡笠間町福田・濁沼川), 19571105, Taiji Imamura (今村泰二), ♀, adult

30966 Akina River, Amamioshima, Akina, Oshima Co., Kagoshima Pref. (鹿児島県大島郡阿木名・奄美大島 阿木名川), 19631021, Taiji Imamura (今村泰二), ♂, adult

Aturus crinitus Thor, 1902

29718 Ishikari River, Asahikawa City, Hokkaido (北海道旭川市・石狩川), 19460824, Taiji Imamura (今村泰二), ♂, adult

29733 Kamikawa Co., Hokkaido (北海道上川郡), 19470615, Taiji Imamura (今村泰二), ♂, adult

29738 Kamikawa Co., Hokkaido (北海道上川郡), 19470615, Taiji Imamura (今村泰二), ♂, adult

29750 Touma Town, Kamikawa Co., Hokkaido (北海道上川郡当麻町), 19470820, Taiji Imamura (今村泰二), ♀, adult

29751 Touma Town, Kamikawa Co., Hokkaido (北海道上川郡当麻町), 19470820, Taiji Imamura (今村泰二), ♀, adult

29752 Touma Town, Kamikawa Co., Hokkaido (北海道上川郡当麻町), 19470820, Taiji Imamura (今村泰二), nymph

29753 Touma Town, Kamikawa Co., Hokkaido (北海道上川郡当麻町), 19470827, Taiji Imamura (今村泰二), ♂, adult

Aturus droueti Habeeb, 1953

- 30731 New Brunswick, Tributary of Salmon River, Victoria St., Austlaria (オーストラリアビクトリア州), 19530630, H. Habeeb, ♂, adult
 30732 Sounkyo, Kamikawa Town, Kamikawa Co., Hokkaido (北海道上川郡上川町層雲峡), 19500813, Taiji Imamura (今村泰二), ♂, adult
Aturus duplex Thor, 1930
 30409 Takeda Vi., Gujo Co., Gifu Pref. (岐阜県郡上郡嵩田村), 19521020, Jun Miayazaki (宮崎 惇), ♀, adult
Aturus ezoensis ezoensis Imamura, 1954 エゾヒラタダニ
 30192 Sounkyo, Kamikawa Town, Kamikawa Co., Hokkaido (北海道上川郡上川町層雲峡), 19500813, Taiji Imamura (今村泰二), ♂, adult, **holotype**
 30194 Sounkyo, Kamikawa Town, Kamikawa Co., Hokkaido (北海道上川郡上川町層雲峡), 19500813, Taiji Imamura (今村泰二), ♀, adult, **allotype**
Aturus heterocaudus Imamura, 1954 チガイヒラタダニ
 30553 Sounkyo, Kamikawa Town, Kamikawa Co., Hokkaido (北海道上川郡上川町層雲峡), 19500619, Taiji Imamura (今村泰二), ♀, adult, **holotype**
Aturus hinumaensis Imamura, 1960 ヒヌマヒラタダニ
 30902 Hinuma River, Fukuda, Kasama City, Ibaraki Pref. (茨城県西茨城郡笠間町福田・澗沼川), 19571105, Taiji Imamura (今村泰二), ♀, adult, **holotype**
Aturus hirosimaensis Imamura, 1953 ヒロシマヒラタダニ
 30506 Shokotsu River, Kamishokotsu Vi., Monbetsu Co., Hokkaido (北海道紋別郡上渚滑村・渚滑川), 19501104, Yoshiaki Taniguchi (谷口淑明), ♀, adult
Aturus imamurai Habeeb, 1962
 30750 A Culture Pond, Okunikko, Nikko City, Tochigi Pref. (栃木県日光市・奥日光 養殖場), 19541008, Taiji Imamura (今村泰二), ♂, adult, **lectotype**
Aturus japonicus Imamura, 1953
 30270 Sandankyo, Akiota City, Yamagata Co., Hiroshima Pref. (広島県山県郡安芸太田町柴木・三段峡), 19511011, Taiji Imamura (今村泰二), ♀, adult
 30272 Sandankyo, Akiota City, Yamagata Co., Hiroshima Pref. (広島県山県郡安芸太田町柴木・三段峡), 19511011, Taiji Imamura (今村泰二), ♀, adult
Aturus kasamaensis Imamura, 1960 カサマヒラタダニ
 30881 Hinuma River, Fukuda, Kasama City, Ibaraki Pref. (茨城県西茨城郡笠間町福田・澗沼川), 19571105, Taiji Imamura (今村泰二), ♀, adult, **holotype**
 30882 Hinuma River, Fukuda, Kasama City, Ibaraki Pref. (茨城県西茨城郡笠間町福田・澗沼川), 19571105, Taiji Imamura (今村泰二), ♀, adult, **paratype**
 30883 Hinuma River, Fukuda, Kasama City, Ibaraki Pref. (茨城県西茨城郡笠間町福田・澗沼川), 19571105, Taiji Imamura (今村泰二), ♀, adult, **paratype**
Aturus miyashitai Uchida, 1934 ヒラタダニ
 29734 Kamikawa Co., Hokkaido (北海道上川郡), 19470615, Taiji Imamura (今村泰二), ♀, adult
 29736 Kamikawa Co., Hokkaido (北海道上川郡), 19470615, Taiji Imamura (今村泰二), ♀, adult
 29739 Kamikawa Co., Hokkaido (北海道上川郡), 19470615, Taiji Imamura (今村泰二), ♀, adult
 30190 Ishikari River, Asahikawa City, Hokkaido (北海道旭川市・石狩川), 19480923, Taiji Imamura (今村泰二), ♂, adult
 30274 Sandankyo, Akiota City, Yamagata Co., Hiroshima Pref. (広島県山県郡安芸太田町柴木・三段峡), 19511011, Taiji Imamura (今村泰二), ♂, adult
 30507 Shokotsu River, Kamishokotsu Vi., Monbetsu Co., Hokkaido (北海道紋別郡上渚滑村・渚滑川), 19501104, Yoshiaki Taniguchi (谷口淑明), nymph
Aturus miyazakii Imamura, 1953 ミヤザキヒラタダニ
 30431 Takeda Vi., Gujo Co., Gifu Pref. (岐阜県郡上郡嵩田村), 19521020, Jun Miayazaki (宮崎 惇), ♂, adult, **holotype**
 30439 Takeda Vi., Gujo Co., Gifu Pref. (岐阜県郡上郡嵩田村), 19521020, Jun Miayazaki (宮崎 惇), ♀, adult, **allotype**
Aturus nikkoensis Imamura, 1961 ニッコウヒラタダニ
 30747 A Culture Pond, Okunikko, Nikko City, Tochigi Pref. (栃木県日光市・奥日光 養殖場), 19541008, Taiji Imamura (今村泰二), ♂, adult, **holotype**
 30751 A Culture Pond, Okunikko, Nikko City, Tochigi Pref. (栃木県日光市・奥日光 養殖場), 19541008, Taiji Imamura (今村泰二), ♂, adult, **paratype**
 30752 A Culture Pond, Okunikko, Nikko City, Tochigi Pref. (栃木県日光市・奥日光 養殖場), 19541008, Taiji Imamura (今村泰二), ♂, adult, **paratype**
 30753 A Culture Pond, Okunikko, Nikko City, Tochigi Pref. (栃木県日光市・奥日光 養殖場), 19541008, Taiji Imamura (今村泰二), ♂, adult, **paratype**
 30754 A Culture Pond, Okunikko, Nikko City, Tochigi Pref. (栃木県日光市・奥日光 養殖場), 19541008, Taiji Imamura (今村泰二), ♀, adult, **paratype**
 30755 A Culture Pond, Okunikko, Nikko City, Tochigi Pref. (栃木県日光市・奥日光 養殖場), 19541008, Taiji Imamura (今村泰二), ♀, adult, **allotype**
 30756 A Culture Pond, Okunikko, Nikko City, Tochigi Pref. (栃木県日光市・奥日光 養殖場), 19541008, Taiji Imamura (今村泰二), ♀, adult, **paratype**
 30757 A Culture Pond, Okunikko, Nikko City, Tochigi Pref. (栃木県日光市・奥日光 養殖場), 19541008, Taiji Imamura (今村泰二), ♀, adult, **paratype**
 30758 A Culture Pond, Okunikko, Nikko City, Tochigi Pref. (栃木県日光市・奥日光 養殖場), 19541008, Taiji Imamura (今村泰二), ♀, adult, **paratype**
Aturus orientalis Imamura, 1960 オキナヒラタダニ
 30264 Shingyo Vi., Yamagata Co., Hiroshima Pref. (広島県山県郡新庄村), 19511009, Taiji Imamura (今村泰二), ♀, adult, **allotype**
 30269 Sandankyo, Akiota City, Yamagata Co., Hiroshima Pref. (広島県山県郡安芸太田町柴木・三段峡), 19511011, Taiji Imamura (今村泰二), ♂, adult, **holotype**
 30878 Hinuma River, Fukuda, Kasama City, Ibaraki Pref. (茨城県西茨城郡笠間町福田・澗沼川), 19571105, Taiji Imamura (今村泰二), ♀, adult
Aturus ovalis Uchida, 1934 タマゴヒラタダニ
 29717 Ishikari River, Asahikawa City, Hokkaido (北海道旭川市・石狩川), 19460824, Taiji Imamura (今村泰二), ♀, adult
 29726 Kamuikotan, Kamui Town, Asahikawa City, Hokkaido (北海道旭川市神居町神居古潭), 19460918, Taiji Imamura (今村泰二), ♀, adult
 29727 Kamuikotan, Kamui Town, Asahikawa City, Hokkaido (北海道旭川市神居町神居古潭), 19460918, Taiji Imamura (今村泰二), ♀, adult

- 29728 Kamuikotan, Kamui Town, Asahikawa City, Hokkaido (北海道旭川市神居町神居古潭), 19460918, Taiji Imamura (今村泰二), ♀, adult
- 29737 Kamikawa Co., Hokkaido (北海道上川郡), 19470615, Taiji Imamura (今村泰二), ♂, adult
- 29754 Touma Town, Kamikawa Co., Hokkaido (北海道上川郡当麻町), 19470820, Taiji Imamura (今村泰二), ♀, adult
- 30191 Sounkyo, Kamikawa Town, Kamikawa Co., Hokkaido (北海道上川郡上川町層雲峽), 19480923, Taiji Imamura (今村泰二), ♂, adult
- 30508 Shokotsu River, Kamishokotsu Vi., Monbetsu Co., Hokkaido (北海道紋別郡上渚滑村・渚滑川), 19501104, Taiji Imamura (今村泰二), nymph
- 30509 Shokotsu River, Kamishokotsu Vi., Monbetsu Co., Hokkaido (北海道紋別郡上渚滑村・渚滑川), 19501104, Yoshiaki Taniguchi (谷口淑明), nymph
- 30510 Shokotsu River, Kamishokotsu Vi., Monbetsu Co., Hokkaido (北海道紋別郡上渚滑村・渚滑川), 19501104, Yoshiaki Taniguchi (谷口淑明), nymph
- Aturus subterraneus* Imamura, 1957 チカヒラタダニ**
- 30676 Funakoshi, Mikawa Vi., Shiso Co., Hyogo Pref. (兵庫県宍粟郡三河村船越), 19540820, Yoshifumi Miura (三浦佳文), ♀, adult, holotype
- Aturus uchidai* Imamura, 1953 ウチダヒラタダニ**
- 30717 Sugitate Town, Matsuyama City, Ehime Pref. (愛媛県松山市杉立町), 19550626, Masayuki Miyazaki (宮崎正之), ♂, adult
- 30718 Sugitate Town, Matsuyama City, Ehime Pref. (愛媛県松山市杉立町), 19550626, Masayuki Miyazaki (宮崎正之), ♀, adult
- Aturus vietsi* Imamura and Nagatsuka, 1983 フィーツヒラタダニ**
- 31149 Obizo River, Amatsukominato Town, Awa Co., Chiba Pref. (千葉県安房郡天津小湊町・大風沢川), 19750608, Taku Nagatsuka (永塚卓), ♂, adult
- 31150 Obizo River, Amatsukominato Town, Awa Co., Chiba Pref. (千葉県安房郡天津小湊町・大風沢川), 19750608, Taku Nagatsuka (永塚卓), ♂, adult, holotype
- 31182 Obizo River, Amatsukominato Town, Awa Co., Chiba Pref. (千葉県安房郡天津小湊町・大風沢川), 19810707, Taiji Imamura (今村泰二), ♀, adult, allotype
- 31183 Obizo River, Amatsukominato Town, Awa Co., Chiba Pref. (千葉県安房郡天津小湊町・大風沢川), 19750608, Taku Nagatsuka (永塚卓), ♀, adult
- Aturus* sp.**
- 29716 Ishikari River, Asahikawa City, Hokkaido (北海道旭川市・石狩川), 19460824, Taiji Imamura (今村泰二), ♀, adult
- 29723 Ishikari River, Aibetsu Town, Kamikawa Co., Hokkaido (北海道上川郡愛別町・石狩川), 19460926, Taiji Imamura (今村泰二), ♀, adult
- 29724 Ishikari River, Aibetsu Town, Kamikawa Co., Hokkaido (北海道上川郡愛別町・石狩川), 19460926, Taiji Imamura (今村泰二), ♀, adult
- 29725 Aibetsu Town, Kamikawa Co., Hokkaido (北海道上川郡愛別町), 19460926, Taiji Imamura (今村泰二), ♂, adult
- 29729 Kamuikotan, Kamui Town, Asahikawa City, Hokkaido (北海道旭川市神居町神居古潭), 19460918, Taiji Imamura (今村泰二), ♀, adult
- 29730 Kamuikotan, Kamui Town, Asahikawa City, Hokkaido (北海道旭川市神居町神居古潭), 19460918, Taiji Imamura (今村泰二), ♂, adult
- 29740 Kamikawa Co., Hokkaido (北海道上川郡), 19470615, Taiji Imamura (今村泰二), ♀, adult
- 29755 Touma Town, Kamikawa Co., Hokkaido (北海道上川郡当麻町), 19470820, Taiji Imamura (今村泰二)
- 30179 Kamuikotan, Kamui Town, Asahikawa City, Hokkaido (北海道旭川市神居町神居古潭), 19460918, Taiji Imamura (今村泰二), ♀, adult
- 30180 Kamuikotan, Kamui Town, Asahikawa City, Hokkaido (北海道旭川市神居町神居古潭), 19460918, Taiji Imamura (今村泰二), ♀, adult
- 30181 Kamuikotan, Kamui Town, Asahikawa City, Hokkaido (北海道旭川市神居町神居古潭), 19460918, Taiji Imamura (今村泰二), ♀, adult
- 30182 Kamuikotan, Kamui Town, Asahikawa City, Hokkaido (北海道旭川市神居町神居古潭), 19460918, Taiji Imamura (今村泰二), ♀, adult
- 30183 Kamuikotan, Kamui Town, Asahikawa City, Hokkaido (北海道旭川市神居町神居古潭), 19460918, Taiji Imamura (今村泰二), ♀, adult
- 30184 Kamuikotan, Kamui Town, Asahikawa City, Hokkaido (北海道旭川市神居町神居古潭), 19460918, Taiji Imamura (今村泰二), ♂, adult
- 30185 Sounkyo, Kamikawa Town, Kamikawa Co., Hokkaido (北海道上川郡上川町層雲峽), 19480923, Taiji Imamura (今村泰二), ♂, adult
- 30186 Ishikari River, Asahikawa City, Hokkaido (北海道旭川市・石狩川), 19480923, Taiji Imamura (今村泰二), ♂, adult
- 30187 Ishikari River, Asahikawa City, Hokkaido (北海道旭川市・石狩川), 19480923, Taiji Imamura (今村泰二), ♂, adult
- 30188 Ishikari River, Asahikawa City, Hokkaido (北海道旭川市・石狩川), 19480923, Taiji Imamura (今村泰二), ♂, adult
- 30193 Sounkyo, Kamikawa Town, Kamikawa Co., Hokkaido (北海道上川郡上川町層雲峽), 19500813, Taiji Imamura (今村泰二), ♀, adult
- 30195 Sounkyo, Kamikawa Town, Kamikawa Co., Hokkaido (北海道上川郡上川町層雲峽), 19500813, Taiji Imamura (今村泰二), ♀, adult
- 30196 Sounkyo, Kamikawa Town, Kamikawa Co., Hokkaido (北海道上川郡上川町層雲峽), 19500813, Taiji Imamura (今村泰二), ♀, adult
- 30197 Asahikawa City, Hokkaido (北海道旭川市), 19480923, Taiji Imamura (今村泰二), ♀, adult
- 30245 Shingyo Vi., Yamagata Co., Hiroshima Pref. (広島県山県郡新庄村), 19511009, Taiji Imamura (今村泰二), ♂, adult
- 30265 Shingyo Vi., Yamagata Co., Hiroshima Pref. (広島県山県郡新庄村), 19511009, Taiji Imamura (今村泰二), ♀, adult
- 30266 Shingyo Vi., Yamagata Co., Hiroshima Pref. (広島県山県郡新庄村), 19511009, Taiji Imamura (今村泰二), ♀, adult
- 30748 A Culture Pond, Okunikko, Nikko City, Tochigi Pref. (栃木県日光市・奥日光 養殖場), 19541008, Taiji Imamura (今村泰二), ♂, adult
- 30749 A Culture Pond, Okunikko, Nikko City, Tochigi Pref. (栃木県日光市・奥日光 養殖場), 19541008, Taiji Imamura (今村泰二), ♂, adult
- 30983 A spring of ana fall, Tashirodani, Ise Shrine, Ujitachi Town, Ise City, Mie Pref. (三重県伊勢市宇治館町・伊勢神宮神域 田代谷 穴滝の湧泉), 19650619, Taiji Imamura (今村泰二), ♂, adult
- 30984 A spring of ana fall, Tashirodani, Ise Shrine, Ujitachi Town, Ise City, Mie Pref. (三重県伊勢市宇治館町・伊勢神宮神域 田代谷 穴滝の湧泉), 19650619, Taiji Imamura (今村泰二), ♂, adult
- 31132 Futama River, Amatsukominato Town, Awa Co., Chiba Pref. (千葉県安房郡天津小湊町・二間川), 19750613, Taku Nagatsuka (永塚卓), ♂, adult
- 31161 Chester Creek, Anchorage City, Alaska St., USA (アメリカ合衆国アラスカ州アンカレッジ市), 19630918, Taiji Imamura (今村泰二), ♂, adult
- Austraturus coomensis* Imamura, 1984**

- 31220 Brown Bridged River, Cooma, New South Wales St., Australia (オーストラリアニューサウスウェールズ州), 19741228, Taiji Imamura (今村泰二), ♀, adult, **allotype**
- 31221 Brown Bridged River, Cooma, New South Wales St., Australia (オーストラリアニューサウスウェールズ州), 19741228, Taiji Imamura (今村泰二), ♂, adult, **paratype**
- Bharatalbia (Japonalbia) ibarakiensis Imamura, 1977 ナカガワキヨミズダニ**
- 30995 Naka River, Kadonoi, Ogawa Vi., Naka Co., Ibaraki Pref. (茨城県那珂郡緒川村・門井), 19651021, Taiji Imamura (今村泰二), ♂, adult, **paratype**
- 30996 Naka River, Kadonoi, Ogawa Vi., Naka Co., Ibaraki Pref. (茨城県那珂郡緒川村・門井), 19651021, Taiji Imamura (今村泰二), ♂, adult, **paratype**
- 30997 Koto River, Gozenyama, Akasawa, Katsura Vi., Higashiibaraki Co., Ibaraki Pref. (茨城県東茨城郡桂村赤沢・御前山 皇都川), 19651021, Taiji Imamura (今村泰二), ♀, adult, **allotype**
- Bharatalbia (Japonalbia) longipalpis Imamura, 1984 ヒゲナガキヨミズダニ**
- 31200 Koto River, Gozenyama, Akasawa, Katsura Vi., Higashiibaraki Co., Ibaraki Pref. (茨城県東茨城郡桂村赤沢・御前山 皇都川), 19810916, Taiji Imamura (今村泰二), ♂, adult, **holotype**
- 31204 Koto River, Gozenyama, Akasawa, Katsura Vi., Higashiibaraki Co., Ibaraki Pref. (茨城県東茨城郡桂村赤沢・御前山 皇都川), 19810916, Taiji Imamura (今村泰二), ♀, adult
- 31205 Koto River, Gozenyama, Akasawa, Katsura Vi., Higashiibaraki Co., Ibaraki Pref. (茨城県東茨城郡桂村赤沢・御前山 皇都川), 19810916, Taiji Imamura (今村泰二), ♀, adult
- Bharatalbia (Japonalbia) ohitaensis Imamura, 1984 オオイタキヨミズダニ**
- 31199 Bansho River, Yayoi Town, Minamiabe Co., Oita Pref. (大分県南海部郡弥生町・番匠川), 19710403, Yoshinobu Morimoto (森本義信), ♂, adult, **holotype**
- 31201 Bansho River, Yayoi Town, Minamiabe Co., Oita Pref. (大分県南海部郡弥生町・番匠川), 19710403, Yoshinobu Morimoto (森本義信), ♂, adult, **paratype**
- Bharatalbia (Japonalbia) rotunda Imamura, 1984 マルキヨミズダニ**
- 31197 Koto River, Gozenyama, Akasawa, Katsura Vi., Higashiibaraki Co., Ibaraki Pref. (茨城県東茨城郡桂村赤沢・御前山 皇都川), 19810916, Taiji Imamura (今村泰二), ♂, adult, **holotype**
- 31198 Koto River, Gozenyama, Akasawa, Katsura Vi., Higashiibaraki Co., Ibaraki Pref. (茨城県東茨城郡桂村赤沢・御前山 皇都川), 19810916, Taiji Imamura (今村泰二), ♂, adult
- 31203 Koto River, Gozenyama, Akasawa, Katsura Vi., Higashiibaraki Co., Ibaraki Pref. (茨城県東茨城郡桂村赤沢・御前山 皇都川), 19810916, Taiji Imamura (今村泰二), ♀, adult, **allotype**
- Bharatalbia (Japonalbia) tsugaruensis Imamura, 1984 ツガルキヨミズダニ**
- 31207 Imaizumi River, Imaizumi, Nakasato Town, Kitatsugaru Co., Aomori Pref. (青森県北津軽郡中里町今泉・今泉川), 19830916, Taiji Imamura (今村泰二), ♂, adult, **holotype**
- Bharatalbia sp.**
- 31202 Shiriuchi River, Oshima, Kamiiso Town, Kamiiso Co., Hokkaido (北海道上磯郡上磯町渡島・知内川), 19710805, Yoshinobu Morimoto (森本義信), ♀, adult
- 31206 Subterranean Water, Kaifu River, Yoshida, Kaifu Town, Kaifu Co., Tokushima Pref. (徳島県海部郡海部町吉田・地下水 海部川), 19830826, Yoshinobu Morimoto (森本義信), ♂, adult
- Guineaxonopsis cooki Imamura, 1983**
- 31173 Brown River, Port Moresby, New Guinea (ニューギニア島), 19740713, Taiji Imamura (今村泰二), ♂, adult, **holotype**
- Japonaxonopsis nozakiensis Imamura, 1984 ノザキサワミズダニ**
- 31208 Nozaki River, Kusuhara, Kawanabe Town, Kawanabe Co., Kagoshima Pref. (鹿児島県川辺郡川辺町楠原・野崎川), 19821112, Taiji Imamura (今村泰二), ♂, adult, **holotype**
- Kongsbergia (Kongsbergia) enamii Imamura, 1953 エナミヒゲトダニ**
- 30401 Nagara River, Gifu City, Gifu Pref. (岐阜県岐阜市・長良川), 19510820, Jun Miayazaki (宮崎 惇), ♂, adult, **allotype**
- 30499 Kamishokotsu Vi., Monbetsu Co., Hokkaido (北海道紋別郡上落滑村), 19501104, Yoshiaki Taniguchi (谷口淑明), ♂, adult
- 30500 Kamishokotsu Vi., Monbetsu Co., Hokkaido (北海道紋別郡上落滑村), 19501104, Yoshiaki Taniguchi (谷口淑明), ♀, adult
- 30536 Kamishokotsu Vi., Monbetsu Co., Hokkaido (北海道紋別郡上落滑村), 19501007, Yoshiaki Taniguchi (谷口淑明), ♂, adult
- 30905 Hinuma River, Fukuda, Kasama City, Ibaraki Pref. (茨城県西茨城郡笠間町福田・涸沼川), 19571105, Taiji Imamura (今村泰二), ♀, adult
- Kongsbergia (Kongsbergia) ibarakiensis Imamura, 1960 イバラキヒゲトダニ**
- 30903 Hinuma River, Fukuda, Kasama City, Ibaraki Pref. (茨城県西茨城郡笠間町福田・涸沼川), 19571105, Taiji Imamura (今村泰二), ♀, adult, **holotype**
- Kongsbergia (Kongsbergia) japonica Imamura, 1960 ヤマトヒゲトダニ**
- 30901 Hinuma River, Fukuda, Kasama City, Ibaraki Pref. (茨城県西茨城郡笠間町福田・涸沼川), 19571105, Taiji Imamura (今村泰二), ♂, adult, **holotype**
- 30904 Hinuma River, Fukuda, Kasama City, Ibaraki Pref. (茨城県西茨城郡笠間町福田・涸沼川), 19571105, Taiji Imamura (今村泰二), ♂, adult, **paratype**
- Kongsbergia (Kongsbergia) materna Thor, 1899**
- 30884 Hinuma River, Fukuda, Kasama City, Ibaraki Pref. (茨城県西茨城郡笠間町福田・涸沼川), 19571105, Taiji Imamura (今村泰二), ♂, adult
- Kongsbergia (Kongsbergia) mishimaensis Imamura, 1955 ミシマヒゲトダニ**
- 30649 Takekura, Mishima City, Sizuoka Pref. (静岡県三島市竹倉), 19530515, Taiji Imamura (今村泰二), ♂, adult, **holotype**
- 30650 Takekura, Mishima City, Sizuoka Pref. (静岡県三島市竹倉), 19530515, Taiji Imamura (今村泰二), ♀, adult, **allotype**
- Kongsbergia (Kongsbergia) rundiformis Imamura, 1953 マルヒゲトダニ**
- 30400 Nagara River, Gifu City, Gifu Pref. (岐阜県岐阜市・長良川), 19510820, Jun Miayazaki (宮崎 惇), ♀, adult, **holotype**
- Kongsbergia (Kongsbergia) tsuchikawai Imamura, 1955 ツチカワヒゲトダニ**
- 30651 Takekura, Mishima City, Sizuoka Pref. (静岡県三島市竹倉), 19530515, Taiji Imamura (今村泰二), ♂, adult, **holotype**
- Kongsbergia sp.**
- 30198 Asahikawa City, Hokkaido (北海道旭川市), 19480923, Taiji Imamura (今村泰二), ♀, adult
- 30260 Shingyo Vi., Yamagata Co., Hirosima Pref. (広島県山県郡新庄村), 19511009, Taiji Imamura (今村泰二), ♂, adult
- 30263 Shingyo Vi., Yamagata Co., Hirosima Pref. (広島県山県郡新庄村), 19511009, Taiji Imamura (今村泰二), ♂, adult
- 30271 Sandankyo, Akiota City, Yamagata Co., Hiroshima Pref. (広島県山県郡安芸太田町柴木・三段峡), 19511011, Taiji Imamura (今村泰二), ♂, adult
- 30759 A Culture Pond, Okunikko, Nikko City, Tochigi Pref. (栃木県日光市・奥日光 養殖場), 19541008, Taiji Imamura (今村泰二), ♂, adult

Tryssaturus (Paratryssaturus) morimotoi Imamura, 1979

31171 George Creek Cave, Nelson District, New Zealand (ニュージーランドネルソン地方), 19750117, Yoshinobu Morimoto (森本義信), ♂, adult, **holotype**

Axonopsidae コバンダニ科

Albaxona (Albaxona) japonica Imamura, 1970 **ナガコバンダニ**

31007 Biwa Lake, The Shirahige Shrine, Ukawa, Takashima Town, Takashima Co., Shiga Pref. (滋賀県高島郡高島町鶴川・琵琶湖 白鬚神社), 19671015, Yoshifumi Miura (三浦佳文), ♀, adult, **holotype**

31008 Biwa Lake, The Shirahige Shrine, Ukawa, Takashima Town, Takashima Co., Shiga Pref. (滋賀県高島郡高島町鶴川・琵琶湖 白鬚神社), 19671015, Yoshifumi Miura (三浦佳文), ♀, adult

31009 Biwa Lake, The Shirahige Shrine, Ukawa, Takashima Town, Takashima Co., Shiga Pref. (滋賀県高島郡高島町鶴川・琵琶湖 白鬚神社), 19671015, Yoshifumi Miura (三浦佳文), ♂, adult, **allotype**

31013 Biwa Lake, The Shirahige Shrine, Ukawa, Takashima Town, Takashima Co., Shiga Pref. (滋賀県高島郡高島町鶴川・琵琶湖 白鬚神社), 19671015, Yoshifumi Miura (三浦佳文), ♂, adult

31014 Biwa Lake, The Shirahige Shrine, Ukawa, Takashima Town, Takashima Co., Shiga Pref. (滋賀県高島郡高島町鶴川・琵琶湖 白鬚神社), 19671015, Yoshifumi Miura (三浦佳文), ♂, adult

31016 Biwa Lake, The Shirahige Shrine, Ukawa, Takashima Town, Takashima Co., Shiga Pref. (滋賀県高島郡高島町鶴川・琵琶湖 白鬚神社), 19671015, Yoshifumi Miura (三浦佳文), ♂, adult

31020 Biwa Lake, The Shirahige Shrine, Ukawa, Takashima Town, Takashima Co., Shiga Pref. (滋賀県高島郡高島町鶴川・琵琶湖 白鬚神社), 19671015, Yoshifumi Miura (三浦佳文), ♀, adult

31021 Biwa Lake, The Shirahige Shrine, Ukawa, Takashima Town, Takashima Co., Shiga Pref. (滋賀県高島郡高島町鶴川・琵琶湖 白鬚神社), 19671015, Yoshifumi Miura (三浦佳文), ♂, adult

31022 Biwa Lake, The Shirahige Shrine, Ukawa, Takashima Town, Takashima Co., Shiga Pref. (滋賀県高島郡高島町鶴川・琵琶湖 白鬚神社), 19671015, Yoshifumi Miura (三浦佳文), ♀, adult

Axonopsis (Brachypodopsis) fluviatilis Imamura, 1953 **カワコバンダニ**

30432 Takeda Vi., Gujo Co., Gifu Pref. (岐阜県郡上郡富田村), 19521020, Jun Miayazaki (宮崎 淳), ♂, adult, **holotype**

30980 Kuraguchidani, Ise Shrine, Ujitachi Town, Ise City, Mie Pref. (三重県伊勢市宇治館町・伊勢神宮神域 倉口谷), 19650619, Taiji Imamura (今村泰二), ♀, adult

30981 Kuraguchidani, Ise Shrine, Ujitachi Town, Ise City, Mie Pref. (三重県伊勢市宇治館町・伊勢神宮神域 倉口谷), 19650619, Taiji Imamura (今村泰二), ♀, adult

Axonopsis (Brachypodopsis) heteropalpis Imamura, 1956 **コバンダニ**

30468 Aioi City, Hyogo Pref. (兵庫県相生市), 19530620, Yoshifumi Miura (三浦佳文), ♂, adult, **holotype**

30681 Subterranean Water, Aioi City, Hyogo Pref. (兵庫県相生市・地下水), 19531014, Yoshifumi Miura (三浦佳文), ♀, adult, **allotype**

30684 Subterranean Water, Aioi City, Hyogo Pref. (兵庫県相生市・地下水), 19531014, Yoshifumi Miura (三浦佳文), nymph, **paratype**

30686 Subterranean Water, Aioi City, Hyogo Pref. (兵庫県相生市・地下水), 19540816, Yoshifumi Miura (三浦佳文), ♂, adult

30687 Subterranean Water, Aioi City, Hyogo Pref. (兵庫県相生市・地下水), 19540716, Yoshifumi Miura (三浦佳文), ♀, adult

30692 Subterranean Water, Aioi City, Hyogo Pref. (兵庫県相生市・地下水), 19540816, Yoshifumi Miura (三浦佳文), ♀, adult

30697 Subterranean Water, Aioi City, Hyogo Pref. (兵庫県相生市・地下水), 19531215, Yoshifumi Miura (三浦佳文), ♂, adult

30702 Subterranean Water, Aioi City, Hyogo Pref. (兵庫県相生市・地下水), 19530904, Taiji Imamura (今村泰二), ♀, adult

30791 A driven well, Kawara Town, Kanazawa City, Ishikawa Pref. (石川県金沢市川原町・掘り抜き井戸), 19561011-12, Shyun-ichi Ueno (上野俊一), ♀, adult

30800 A dug well, Kikugawa, Kanagawa City, Ishikawa Pref. (石川県金沢市菊川・掘り井戸), 19561011, Shyun-ichi Ueno (上野俊一), ♂, adult

30833 Kikugawa, Kanagawa City, Ishikawa Pref. (石川県金沢市菊川), 19561011, Kouichi Matsumoto (松本浩一), ♂, adult

30834 Kikugawa, Kanagawa City, Ishikawa Pref. (石川県金沢市菊川), 19561011, Kouichi Matsumoto (松本浩一), ♂, adult

Axonopsis (Brachypodopsis) kasamensis Imamura, 1977 **カサマコバンダニ**

30994 Hinuma River, Fukuda, Kasama City, Ibaraki Pref. (茨城県西茨城郡笠間町福田・澗沼川), 19650822, Taiji Imamura (今村泰二), ♀, adult, **holotype**

Axonopsis (Axonopsis) longipalpis Imamura, 1956 **ヒゲナガコバンダニ**

30460 Aioi City, Hyogo Pref. (兵庫県相生市), 19530603, Yoshifumi Miura (三浦佳文), ♂, adult, **paratype**

30467 Aioi City, Hyogo Pref. (兵庫県相生市), 19530620, Yoshifumi Miura (三浦佳文), ♂, adult, **holotype**

Axonopsis (Brachypodopsis) mikawaensis Imamura, 1957 **ミカワコバンダニ**

30675 Funakoshi, Mikawa Vi., Shiso Co., Hyogo Pref. (兵庫県粟粟郡三河村船越), 19540820, Yoshifumi Miura (三浦佳文), ♂, adult, **holotype**

Axonopsis (Vicinaxonopsis) miurai Imamura, 1956 **ミウラコバンダニ**

30464 Aioi City, Hyogo Pref. (兵庫県相生市), 19530603, Yoshifumi Miura (三浦佳文), nymph, **paratype**

30466 Aioi City, Hyogo Pref. (兵庫県相生市), 19530521, Yoshifumi Miura (三浦佳文), ♂, adult, **holotype**

30472 Aioi City, Hyogo Pref. (兵庫県相生市), 19530620, Yoshifumi Miura (三浦佳文), ♀, adult, **allotype**

30673 Funakoshi, Mikawa Vi., Shiso Co., Hyogo Pref. (兵庫県粟粟郡三河村船越), 19540820, Yoshifumi Miura (三浦佳文), ♀, adult

30683 Subterranean Water, Aioi City, Hyogo Pref. (兵庫県相生市・地下水), 19531014, Yoshifumi Miura (三浦佳文), nymph

30778 Jinzenji, Kochi City, Kochi Pref. (高知県高知市秦泉寺), 19560824, K. Morimoto (森本), ♀, adult

30784 Oda, Mitou Town, Mine Co., Yamaguchi Pref. (山口県美祿郡美東町大田・病院通り), 19561123, Shyun-ichi Ueno, Yoshinobu Morimoto and Kouichi Matsumoto (上野俊一・森本義信・松本浩一), ♂, adult

Axonopsis (Hexaxonopsis) plaxillata Uchida and Imamura, 1951

30093 Wuchang, Wuhan, Hubei, China (中国湖北省武昌), 19430818, Taiji Imamura (今村泰二), ♂, adult

30094 Wuchang, Wuhan, Hubei, China (中国湖北省武昌), 19430820, Taiji Imamura (今村泰二), ♂, adult

30095 Wuchang, Wuhan, Hubei, China (中国湖北省武昌), 19430820, Taiji Imamura (今村泰二), ♂, adult

30096 Wuchang, Wuhan, Hubei, China (中国湖北省武昌), 19430820, Taiji Imamura (今村泰二), ♀, adult

30097 Wuchang, Wuhan, Hubei, China (中国湖北省武昌), 19430820, Taiji Imamura (今村泰二), ♀, adult

30098 Wuchang, Wuhan, Hubei, China (中国湖北省武昌), 19430820, Taiji Imamura (今村泰二), ♀, adult

Axonopsis (Hexaxonopsis) tokyoensis Uchida and Imamura, 1953 **トウキョウコバンダニ**

30349 Sanshiro pond, Tokyo University, Hongo, Bunkyo Ward, Tokyo (東京都文京区本郷・東京帝国大学内の池), 19380408, H. Yamaguchi (山口), ♀, adult, **holotype**

30350 Sanshiro pond, Tokyo University, Hongo, Bunkyo Ward, Tokyo (東京都文京区本郷・東京帝国大学内の池), 19380408, H. Yamaguchi (山口), ♂, adult, **paratype**

30351 Sanshiro pond, Tokyo University, Hongo, Bunkyo Ward, Tokyo (東京都文京区本郷・東京帝国大学内の池), 19380408, H. Yamaguchi (山口), ♂, adult, **allotype**

***Axonopsis (Brachypodopsis) uchidai* Imamura, 1956 ウチダコバンダニ**

30469 Aioi City, Hyogo Pref. (兵庫県相生市), 19530620, Yoshifumi Miura (三浦佳文), ♂, adult, **holotype**

***Axonopsis (Brachypodopsis) yokotai* Imamura, 1957 ヨコタコバンダニ**

30740 Subterranean Water, Sagawa Town, Takaoka Co., Kochi Pref. (高知県高岡郡佐川町・地下水), 19550823, Toshihiko Yokota (横田利彦), ♂, adult, **holotype**

***Axonopsis* sp.**

30698 Subterranean Water, Aioi City, Hyogo Pref. (兵庫県相生市・地下水), 19540616, Yoshifumi Miura (三浦佳文), larva

30785 Oda, Mitou Town, Mine Co., Yamaguchi Pref. (山口県美祢郡美東町大田・病院通り), 19561123, Yoshinobu Morimoto, Shyun-ichi Ueno and Kouichi Matsumoto (森本義信・上野俊一・松本浩一), ♂, adult

***Brachypoda (Brachypoda) ichikawai* Imamura, 1964 イチカワワリアシダニ**

30948 Yakugachi River, Amamioshima, Sumiyo Vi., Oshima Co., Kagoshima (鹿児島県大島郡住用村・役勝川), 19631021, Taiji Imamura (今村泰二), ♂, adult, **holotype**

30949 Akina River, Amamioshima, Akina, Oshima Co., Kagoshima Pref. (鹿児島県大島郡阿木名・奄美大島 阿木名川), 19631020, Taiji Imamura (今村泰二), ♂, adult, **paratype**

30950 Akina River, Amamioshima, Akina, Oshima Co., Kagoshima Pref. (鹿児島県大島郡阿木名・奄美大島 阿木名川), 19631020, Taiji Imamura (今村泰二), ♀, adult, **allotype**

***Brachypoda (Brachypoda) nipponica* Imamura, 1954 ヤマトカワリアシダニ**

30520 Kushiro River, Kushiro, Hokkaido (北海道・釧路川), 19530727, Isao Yamamoto (山本 勲), ♂, adult, **holotype**

30522 Kushiro River, Kushiro, Hokkaido (北海道・釧路川), 19530727, Isao Yamamoto (山本 勲), ♀, adult, **allotype**

30523 Kushiro River, Kushiro, Hokkaido (北海道・釧路川), 19530727, Isao Yamamoto (山本 勲), ♀, adult, **paratype**

30524 Kushiro River, Kushiro, Hokkaido (北海道・釧路川), 19530727, Isao Yamamoto (山本 勲), ♀, adult, **paratype**

***Brachypoda (Brachypoda) versicolor* (Müller, 1776) カワリアシダニ**

30277 Sandankyo, Akiota City, Yamagata Co., Hiroshima Pref. (広島県山県郡安芸太田町柴木・三段峡), 19511011, Taiji Imamura (今村泰二), ♀, adult

30407 Takeda Vi., Gujo Co., Gifu Pref. (岐阜県郡上郡富田村), 19521020, Jun Miayazaki (宮崎 惇), ♀, adult

30417 Kawashima Vi., Hashima Co., Gifu Pref. (岐阜県羽島郡川島村), 19521102, Jun Miayazaki (宮崎 惇), ♀, adult

***Brachypoda* sp.**

30267 Sandankyo, Akiota City, Yamagata Co., Hiroshima Pref. (広島県山県郡安芸太田町柴木・三段峡), 19511011, Taiji Imamura (今村泰二), ♀, adult

30273 Sandankyo, Akiota City, Yamagata Co., Hiroshima Pref. (広島県山県郡安芸太田町柴木・三段峡), 19511011, Taiji Imamura (今村泰二), ♀, adult

***Erebaxonopsis amamiensis* Imamura, 1961 アマミチカダニ**

30858 A driven well, Amamioshima Is. Yakugachi, Sumiyo Vi., Oshima Co., Kagoshima Pref. (鹿児島県大島郡住用村役勝・奄美大島 掘り抜き井戸), 19580828, Shyun-ichi Ueno and Yoshinobu Morimoto (上野俊一・森本義信), ♀, adult, **holotype**

***Erebaxonopsis morimotoi* (Imamura, 1958) トガリミズダニ**

30783 Jinzenji, Kochi City, Kochi Pref. (高知県高知市秦泉寺), 19560824, K. Morimoto (森本), ♀, adult, **holotype**

***Frontipodopsis reticulatifrons okinawaensis* Imamura, 1957 アマミマエアシダニ**

30688 Subterranean Water, Naze City, Okinawa Pref. (沖縄県名瀬市・地下水), 19541012, Yoshinobu Morimoto (森本義信), ♂, adult, **holotype**

***Lethaxona (Lethaxona) heteropalpis* Uchida and Imamura, 1953 ヒゲチガイダニ**

30244 Water supply in Osaka City, Osaka (大阪府大阪市・上水道), 19331223, S. Kondo (近藤), ♀, adult

30328 Water supply in Osaka City, Osaka (大阪府大阪市・上水道), 1936*, S. Kondo (近藤), nymph

30329 Water supply in Osaka City, Osaka (大阪府大阪市・上水道), 1936*, S. Kondo (近藤), nymph

31235 Water supply in Osaka City, Osaka (大阪府大阪市・上水道), 193608-09, S. Kondo (近藤), nymph

***Lethaxona (Lethaxona) hyogoensis* Imamura, 1956 ヒョウゴチカダニ**

30459 Aioi City, Hyogo Pref. (兵庫県相生市), 19530703, Yoshifumi Miura (三浦佳文), nymph, **holotype**

30644 Aioi City, Hyogo Pref. (兵庫県相生市), 19540418, Yoshifumi Miura (三浦佳文), ♀, adult, **paratype**

30690 Subterranean Water, Aioi City, Hyogo Pref. (兵庫県相生市・地下水), 19540316, Yoshifumi Miura (三浦佳文), ♀, adult

***Lethaxona (Lethaxona) mikawaensis* Imamura, 1957 ミカワヒゲチガイダニ**

30677 Funakoshi, Mikawa Vi., Shiso Co., Hyogo Pref. (兵庫県宍粟郡三河村船越), 19540820, Yoshifumi Miura (三浦佳文), ♀, adult, **allotype**

30679 Subterranean Water, Funakoshi, Mikawa Vi., Shiso Co., Hyogo Pref. (兵庫県宍粟郡三河村船越・地下水), 19540820, Yoshifumi Miura (三浦佳文), ♂, adult, **holotype**

***Lethaxona (Lethaxona) miurai* Imamura, 1957 ミウラヒゲチガイダニ**

30708 In a well, Aioi City, Hyogo Pref. (兵庫県相生市・井戸内), 19531202, Yoshifumi Miura (三浦佳文), ♂, adult, **holotype**

***Lethaxona (Lethaxona) morimotoi* Imamura, 1977 モリモトヒゲチガイダニ**

30894 A well, Wadayama Town, Asago Co., Hyogo Pref. (兵庫県朝来郡和田山町・井戸), 19560826, Yoshinobu Morimoto (森本義信), ♀, adult, **holotype**

***Lethaxona* sp.**

31012 Biwa Lake, The Shirahige Shrine, Ukawa, Takashima Town, Takashima Co., Shiga Pref. (滋賀県高島郡高島町鶴川・琵琶湖 白鬚神社), 19671015, Yoshifumi Miura (三浦佳文), nymph

31017 Biwa Lake, The Shirahige Shrine, Ukawa, Takashima Town, Takashima Co., Shiga Pref. (滋賀県高島郡高島町鶴川・琵琶湖 白鬚神社), 19671015, Yoshifumi Miura (三浦佳文), ♀, adult

31018 Biwa Lake, The Shirahige Shrine, Ukawa, Takashima Town, Takashima Co., Shiga Pref. (滋賀県高島郡高島町鶴川・琵琶湖 白鬚神社), 19671015, Yoshifumi Miura (三浦佳文), ♀, adult

31019 Biwa Lake, The Shirahige Shrine, Ukawa, Takashima Town, Takashima Co., Shiga Pref. (滋賀県高島郡高島町鶴川・琵琶湖 白鬚神社), 19671015, Yoshifumi Miura (三浦佳文), ♀, adult

***Ljanja japonica* Imamura, 1956 カクコバンダニ**

30471 Aioi City, Hyogo Pref. (兵庫県相生市), 19530620, Yoshifumi Miura (三浦佳文), ♂, adult, **holotype**

***Stokaxonopsis subterranea* (Uchida and Imamura, 1953) テカコバンダニ**

30347 Water supply in Osaka City, Osaka (大阪府大阪市・上水道), 193609*, S. Kondo (近藤), ♂, adult, **holotype**

30348 Water supply in Osaka City, Osaka (大阪府大阪市・上水道), 193609*, S. Kondo (近藤), ♀, adult, **allotype**

31010 Biwa Lake, The Shirahige Shrine, Ukawa, Takashima Town, Takashima Co., Shiga Pref. (滋賀県高島郡高島町鶴川・琵琶湖 白鬚神社), 19671015, Yoshifumi Miura (三浦佳文), ♂, adult

31011 Biwa Lake, The Shirahige Shrine, Ukawa, Takashima Town, Takashima Co., Shiga Pref. (滋賀県高島郡高島町鶴川・琵琶湖 白鬚神社), 19671015, Yoshifumi Miura (三浦佳文), ♀, adult

- 31015 Biwa Lake, The Shirahige Shrine, Ukawa, Takashima Town, Takashima Co., Shiga Pref. (滋賀県高島郡高島町鶴川・琵琶湖 白鬚神社), 19671015, Yoshifumi Miura (三浦佳文), nymph
- 31234 Water supply in Osaka City, Osaka (大阪府大阪市・上水道), 193609**, S. Kondo (近藤), ♂, adult, **paratype**
- Uenaxonopsis nazensis Imamura, 1961 ウエノダニ**
- 30859 A driven well, Amamioshima Is. Komata Town, Naze City, Kagoshima Pref. (鹿児島県名瀬市小俣町・奄美大島 掘り抜き井戸), 19580829, Shyun-ichi Ueno and Yoshinobu Morimoto (上野俊一・森本義信), ♂, adult, **holotype**
- 30862 A driven well, Amamioshima Is. Komata Town, Naze City, Kagoshima Pref. (鹿児島県名瀬市小俣町・奄美大島 掘り抜き井戸), 19580829, Shyun-ichi Ueno and Yoshinobu Morimoto (上野俊一・森本義信), ♂, adult, **paratype**
- Feltriidae ホウセキダニ科**
- Feltria (Feltria) conica Imamura, 1957 トゲホウセキダニ**
- 30691 Subterranean Water, Aioi City, Hyogo Pref. (兵庫県相生市・地下水), 19540316, Yoshifumi Miura (三浦佳文), ♀, adult, **allotype**
- 30696 Subterranean Water, Aioi City, Hyogo Pref. (兵庫県相生市・地下水), 19531215, Yoshifumi Miura (三浦佳文), ♂, adult, **holotype**
- Feltria (Feltria) cornuta japonica Imamura, 1954 ツノホウセキダニ**
- 30538 Kamishokotsu Vi., Monbetsu Co., Hokkaido (北海道紋別郡上渚滑村), 19501007, Yoshiaki Taniguchi (谷口淑明), ♂, adult, **holotype**
- Feltria (Feltria) ezoensis Imamura, 1954 エゾホウセキダニ**
- 30621 Sounkyo, Kamikawa Town, Kamikawa Co., Hokkaido (北海道上川郡上川町層雲峡), 19490711, Taiji Imamura (今村泰二), ♀, adult, **holotype**
- Feltria (Feltria) ishikariensis Imamura, 1954 イシカリホウセキダニ**
- 30535 Kamishokotsu Vi., Monbetsu Co., Hokkaido (北海道紋別郡上渚滑村), 19501007, Yoshiaki Taniguchi (谷口淑明), ♀, adult, **paratype**
- 30552 Sounkyo, Kamikawa Town, Kamikawa Co., Hokkaido (北海道上川郡上川町層雲峡), 19500619, Taiji Imamura (今村泰二), ♀, adult, **holotype**
- Feltria (Feltriella) macroplata Imamura, 1954 ムラサキホウセキダニ**
- 29741 Kamikoshi, Kamikawa Town, Kamikawa Co., Hokkaido (北海道上川郡上川町上越), 19470629, Taiji Imamura (今村泰二), ♂, adult, **holotype**
- 30548 Sounkyo, Kamikawa Town, Kamikawa Co., Hokkaido (北海道上川郡上川町層雲峡), 19500619, Taiji Imamura (今村泰二), ♀, adult, **allotype**
- 30549 Sounkyo, Kamikawa Town, Kamikawa Co., Hokkaido (北海道上川郡上川町層雲峡), 19500619, Taiji Imamura (今村泰二), ♀, adult, **paratype**
- Feltria (Feltria) matsumotoi Imamura, 1959 マツモトホウセキダニ**
- 30814 Azuma, Hachioji City, Tokyo (東京都八王子市東), 19550525, Kouichi Matsumoto (松本浩一), ♀, adult, **holotype**
- Feltria (Feltria) minuta Koenike, 1892 ヒメホウセキダニ**
- 30581 Sounkyo, Kamikawa Town, Kamikawa Co., Hokkaido (北海道上川郡上川町層雲峡), 19510806, Taiji Imamura (今村泰二), ♂, adult
- 30582 Sounkyo, Kamikawa Town, Kamikawa Co., Hokkaido (北海道上川郡上川町層雲峡), 19510806, Taiji Imamura (今村泰二), ♂, adult
- Feltria (Azugofeltria) miurai Imamura, 1957 ミウラホウセキダニ**
- 30643 Aioi City, Hyogo Pref. (兵庫県相生市), 19540418, Yoshifumi Miura (三浦佳文), ♂, adult, **holotype**
- 30699 Subterranean Water, Aioi City, Hyogo Pref. (兵庫県相生市・地下水), 19540616, Yoshifumi Miura (三浦佳文), nymph, **paratype**
- 30710 In a well, Aioi City, Hyogo Pref. (兵庫県相生市・井戸内), 19540115, Yoshifumi Miura (三浦佳文), ♀, adult, **allotype**
- 30711 In a well, Aioi City, Hyogo Pref. (兵庫県相生市・井戸内), 19540115, Yoshifumi Miura (三浦佳文), nymph, **paratype**
- Feltria (Feltria) obihiroensis Imamura, 1962 オビヒロホウセキダニ**
- 30838 A well, Higashisanjo, Obihiro, Hokkaido (北海道帯広市東三条南・井戸), 19570904, Kouichi Matsumoto (松本浩一), ♀, adult, **holotype**
- Feltria (Feltria) rotunda Piersig, 1899**
- 29735 Kamikawa Co., Hokkaido (北海道上川郡), 19470615, Taiji Imamura (今村泰二), ♀, adult
- Feltria (Feltriella) rubra Piersig, 1898 ルビーダニ**
- 30550 Sounkyo, Kamikawa Town, Kamikawa Co., Hokkaido (北海道上川郡上川町層雲峡), 19500609, Taiji Imamura (今村泰二), ♂, adult
- 30551 Sounkyo, Kamikawa Town, Kamikawa Co., Hokkaido (北海道上川郡上川町層雲峡), 19500619, Taiji Imamura (今村泰二), ♀, adult
- Feltria sp.**
- 29742 Kamikoshi, Kamikawa Town, Kamikawa Co., Hokkaido (北海道上川郡上川町上越), 19470629, Taiji Imamura (今村泰二), ♂, adult
- 29820 Kamikawa, Kamikawa Town, Kamikawa Co., Hokkaido (北海道上川郡上川町上川), 19470615, Taiji Imamura (今村泰二), ♂, adult
- 29821 Kamikawa, Kamikawa Town, Kamikawa Co., Hokkaido (北海道上川郡上川町上川), 19470615, Taiji Imamura (今村泰二)
- 29822 Kamikawa, Kamikawa Town, Kamikawa Co., Hokkaido (北海道上川郡上川町上川), 19470615, Taiji Imamura (今村泰二)
- 30580 Sounkyo, Kamikawa Town, Kamikawa Co., Hokkaido (北海道上川郡上川町層雲峡), 19510806, Taiji Imamura (今村泰二), ♀, adult
- 31162 Chester Creek, Anchorage City, Alaska St., USA (アメリカ合衆国アラスカ州アンカレッジ市), 19630917, Taiji Imamura (今村泰二), ♂, adult
- 31163 Chester Creek, Anchorage City, Alaska St., USA (アメリカ合衆国アラスカ州アンカレッジ市), 19630917, Taiji Imamura (今村泰二), ♀, adult
- 31164 Chester Creek, Anchorage City, Alaska St., USA (アメリカ合衆国アラスカ州アンカレッジ市), 19630917, Taiji Imamura (今村泰二), ♀, adult
- 31165 Chester Creek, Anchorage City, Alaska St., USA (アメリカ合衆国アラスカ州アンカレッジ市), 19630917, Taiji Imamura (今村泰二), ♂, adult
- 31166 Chester Creek, Anchorage City, Alaska St., USA (アメリカ合衆国アラスカ州アンカレッジ市), 19630917, Taiji Imamura (今村泰二), ♀, adult
- 31169 Chester Creek, Anchorage City, Alaska St., USA (アメリカ合衆国アラスカ州アンカレッジ市), 19630917, Taiji Imamura (今村泰二), ♀, adult
- 31170 Chester Creek, Anchorage City, Alaska St., USA (アメリカ合衆国アラスカ州アンカレッジ市), 19630917, Taiji Imamura (今村泰二), ♀, adult
- Feltria (Feltria) sp.**
- 30505 Shokotsu River, Kamishokotsu Vi., Monbetsu Co., Hokkaido (北海道紋別郡上渚滑村・渚滑川), 19501104, Taiji Imamura (今村泰二), ♂, adult
- Hygrobatidae オヨギダニ科**
- Atractides (Octomegapus) aoiensis Imamura, 1957 アイオイマガリアシダニ**
- 30694 Subterranean Water, Aioi City, Hyogo Pref. (兵庫県相生市・地下水), 19531215, Yoshifumi Miura (三浦佳文), ♀, adult, **holotype**
- Atractides (Atractides) gifuensis Imamura, 1953 ギフマガリアシダニ**
- 30377 Toba River, Gifu City, Gifu Pref. (岐阜県岐阜市・鳥羽川), 19511020, Jun Miyazaki (宮崎 淳), ♀, adult, **holotype**

- 30378 Toba River, Gifu City, Gifu Pref. (岐阜県岐阜市・鳥羽川), 19511020, Jun Miyazaki (宮崎 惇), nymph, **paratype**
Atractides (Atractides) gracilis (Sokolow, 1934) ホソマガリアシダニ
- 30252 Shingyo Vi., Yamagata Co., Hirosima Pref. (広島県山県郡新庄村), 19511009, Taiji Imamura (今村泰二), ♀, adult
Atractides (Atractides) hinumaensis Imamura, 1960 ヒヌママガリアシダニ
- 30887 Hinuma River, Fukuda, Kasama City, Ibaraki Pref. (茨城県西茨城郡笠間町福田・澗沼川), 19571105, Taiji Imamura (今村泰二), ♀, adult, **holotype**
Atractides (Atractides) hyogoensis Imamura, 1957 ヒョウゴダニ
- 30678 Subterranean Water, Funakoshi, Mikawa Vi., Shiso Co., Hyogo Pref. (兵庫県宍粟郡三河村船越・地下水), 19540820, Yoshifumi Miura (三浦佳文), ♀, adult, **holotype**
- 30779 Jinzenji, Kochi City, Kochi Pref. (高知県高知市秦泉寺), 19560824, K. Morimoto (森本), ♀, adult
30781 Jinzenji, Kochi City, Kochi Pref. (高知県高知市秦泉寺), 19560824, K. Morimoto (森本), ♀, adult
30893 kawahara, Yamakawa Town, Oe Co., Tokushima Pref. (徳島県麻植郡山川町川原), 19581022, Kouichi Matsumoto (松本浩一), ♀, adult
- Atractides (Atractides) ibarakiensis Imamura, 1960 イバラキマガリアシダニ**
- 30891 Hinuma River, Fukuda, Kasama City, Ibaraki Pref. (茨城県西茨城郡笠間町福田・澗沼川), 19571105, Taiji Imamura (今村泰二), ♂, adult, **holotype**
- Atractides (Atractides) imamurai Viets, 1959 ヒゲボソマガリアシダニ**
- 30278 Sandankyo, Akiota City, Yamagata Co., Hiroshima Pref. (広島県山県郡安芸太田町柴木・三段峡), 19511011, Taiji Imamura (今村泰二), ♂, adult, **syntype**
- 30279 Sandankyo, Akiota City, Yamagata Co., Hiroshima Pref. (広島県山県郡安芸太田町柴木・三段峡), 19511011, Taiji Imamura (今村泰二), ♀, adult, **syntype**
- Atractides (Atractides) izuensis (Enami, 1940) イズマガリアシダニ**
- 30255 Shingyo Vi., Yamagata Co., Hirosima Pref. (広島県山県郡新庄村), 19511009, Taiji Imamura (今村泰二), ♂, adult
- Atractides (Atractides) kantoensis Imamura, 1960 カントウマガリアシダニ**
- 30890 Hinuma River, Fukuda, Kasama City, Ibaraki Pref. (茨城県西茨城郡笠間町福田・澗沼川), 19571105, Taiji Imamura (今村泰二), ♂, adult, **holotype**
- Atractides (Atractides) kasamaensis Imamura, 1960 カサママガリアシダニ**
- 30885 Hinuma River, Fukuda, Kasama City, Ibaraki Pref. (茨城県西茨城郡笠間町福田・澗沼川), 19571105, Taiji Imamura (今村泰二), ♂, adult, **holotype**
- Atractides (Atractides) kotoensis Imamura, 1983 コウトマガリアシダニ**
- 31185 Koto River, Gozenyama, Akasawa, Katsura Vi., Higashiibaraki Co., Ibaraki Pref. (茨城県東茨城郡桂村赤沢・御前山 皇都川), 19811017, Taiji Imamura (今村泰二), ♀, adult, **holotype**
- Atractides (Atractides) longipalpis Imamura, 1960 ヒゲナガマガリアシダニ**
- 30888 Hinuma River, Fukuda, Kasama City, Ibaraki Pref. (茨城県西茨城郡笠間町福田・澗沼川), 19571105, Taiji Imamura (今村泰二), ♀, adult, **holotype**
- Atractides (Atractides) miurai Imamura, 1956 ミウラマガリアシダニ**
- 30461 Aioi City, Hyogo Pref. (兵庫県相生市), 19530603, Yoshifumi Miura (三浦佳文), ♀, adult, **holotype**
- 30473 Aioi City, Hyogo Pref. (兵庫県相生市), 19530703, Yoshifumi Miura (三浦佳文), nymph, **paratype**
- 30474 Aioi City, Hyogo Pref. (兵庫県相生市), 19530703, Yoshifumi Miura (三浦佳文), larva
- 30480 Aioi City, Hyogo Pref. (兵庫県相生市), 19530620, Yoshifumi Miura (三浦佳文), nymph
- 30481 Aioi City, Hyogo Pref. (兵庫県相生市), 19530620, Yoshifumi Miura (三浦佳文), nymph
- 30482 Aioi City, Hyogo Pref. (兵庫県相生市), 19530620, Yoshifumi Miura (三浦佳文), nymph
- 30483 Aioi City, Hyogo Pref. (兵庫県相生市), 19530620, Yoshifumi Miura (三浦佳文), nymph
- 30662 Aioi City, Hyogo Pref. (兵庫県相生市), 19540519, Yoshifumi Miura (三浦佳文), larva
- 30682 Subterranean Water, Aioi City, Hyogo Pref. (兵庫県相生市・地下水), 19531014, Yoshifumi Miura (三浦佳文), ♂, adult, **allotype**
- 30685 Subterranean Water, Aioi City, Hyogo Pref. (兵庫県相生市・地下水), 19531014, Yoshifumi Miura (三浦佳文), larva
- Atractides (Atractides) nodipalpis (Thor, 1899) マガリアシダニ**
- 29916 Mt. Daisetsu, Sounkyo, Kamikawa Town, Kamikawa Co., Hokkaido (北海道上川郡上川町層雲峽・大雪山), 19490809, Taiji Imamura (今村泰二), ♀, adult
- 29917 Mt. Daisetsu, Sounkyo, Kamikawa Town, Kamikawa Co., Hokkaido (北海道上川郡上川町層雲峽・大雪山), 19490809, Taiji Imamura (今村泰二), ♀, adult
- 29918 Mt. Daisetsu, Sounkyo, Kamikawa Town, Kamikawa Co., Hokkaido (北海道上川郡上川町層雲峽・大雪山), 19490809, Taiji Imamura (今村泰二), ♀, adult
- 29919 Mt. Daisetsu, Sounkyo, Kamikawa Town, Kamikawa Co., Hokkaido (北海道上川郡上川町層雲峽・大雪山), 19490809, Taiji Imamura (今村泰二), ♂, adult
- 29920 Mt. Daisetsu, Sounkyo, Kamikawa Town, Kamikawa Co., Hokkaido (北海道上川郡上川町層雲峽・大雪山), 19490809, Taiji Imamura (今村泰二), ♂, adult
- 29921 Mt. Daisetsu, Sounkyo, Kamikawa Town, Kamikawa Co., Hokkaido (北海道上川郡上川町層雲峽・大雪山), 19490809, Taiji Imamura (今村泰二), ♂, adult
- 30022 Asahikawa City, Hokkaido (北海道旭川市), 19500822, Taiji Imamura (今村泰二), larva
- 30023 Asahikawa City, Hokkaido (北海道旭川市), 19480923, Taiji Imamura (今村泰二), ♂, adult
- 30024 Asahikawa City, Hokkaido (北海道旭川市), 19480923, Taiji Imamura (今村泰二), larva
- 30025 Asahikawa City, Hokkaido (北海道旭川市), 19480923, Taiji Imamura (今村泰二), larva
- 30026 Asahikawa City, Hokkaido (北海道旭川市), 19480923, Taiji Imamura (今村泰二), larva
- 30027 Sounkyo, Kamikawa Town, Kamikawa Co., Hokkaido (北海道上川郡上川町層雲峽), 19500619, Taiji Imamura (今村泰二), ♂, adult
- 30028 Asahikawa City, Hokkaido (北海道旭川市), 19500822, Taiji Imamura (今村泰二), nymph
- 31232 Arima Town, Hyogo Ward, Kobe City, Hyogo Pref. (兵庫県神戸市兵庫区有馬町), 197209*, Taiji Imamura (今村泰二), ♀, adult
- Atractides (Atractides) nodipalpis miyazaki Imamura, 1953 ミヤザキマガリアシダニ**
- 30388 Shimohaguri Vi., Hashima Co., Gifu Pref. (岐阜県羽島郡下羽栗村), 19510812, Jun Miyazaki (宮崎 惇), nymph, **paratype**
- 30398 Nagara River, Gifu City, Gifu Pref. (岐阜県岐阜市・長良川), 19510820, Jun Miyazaki (宮崎 惇), ♀, adult, **allotype**
- 30399 Nagara River, Gifu City, Gifu Pref. (岐阜県岐阜市・長良川), 19510820, Jun Miyazaki (宮崎 惇), ♂, adult, **holotype**
- Atractides (Atractides) nodipalpis nodipalpis (Thor, 1899) マガリアシダニ**
- 30344 Akasaka Town, Fuwa Co., Gifu Pref. (岐阜県不破郡赤坂町), 19511109, Jun Miyazaki (宮崎 惇), ♂, adult
- 30497 Maruyama, Sapporo City, Hokkaido (北海道札幌市円山), 19510815, Taiji Imamura (今村泰二), ♀, adult
- 30531 Kushiro River, Hokkaido (北海道・釧路川), 19530727, Isao Yamamoto (山本 勲), ♀, adult
- 30540 Kamishokotsu Vi., Monbetsu Co., Hokkaido (北海道紋別郡上渚滑村), 19501007, Yoshiaki Taniguchi (谷口 淑明), ♂, adult

- 30603 Sounkyo, Kamikawa Town, Kamikawa Co., Hokkaido (北海道上川郡上川町層雲峽), 19510806, Taiji Imamura (今村泰二), ♀, adult
- 30657 Takekura, Mishima City, Sizuoka Pref. (静岡県三島市竹倉), 19580515, Taiji Imamura (今村泰二), ♂, adult
- 30716 Sugitate Town, Matsuyama City, Ehime Pref. (愛媛県松山市杉立町), 19550626, Masayuki Miyazaki (宮崎正之), ♂, adult
- 30886 Hinuma River, Fukuda, Kasama City, Ibaraki Pref. (茨城県西茨城郡笠間町福田・澗沼川), 19571105, Taiji Imamura (今村泰二), ♂, adult
- 30889 Hinuma River, Fukuda, Kasama City, Ibaraki Pref. (茨城県西茨城郡笠間町福田・澗沼川), 19571105, Taiji Imamura (今村泰二), ♂, adult
- 31140 New Territories, Hong Kong (イギリス領香港), 19750207, Taiji Imamura (今村泰二), ♂, adult
- Atractides (Atractides) subterraneus japonensis Imamura, 1958 チカマガリアシダニ**
- 30807 A driven well, Kitaazuma Town, Takefu City, Fukui Pref. (福井県武生市北吾妻町・掘り抜き井戸), 19561014, Shyun-ichi Ueno and Y. Murakami (上野俊一・村上), nymph, **holotype**
- Atractides (Atractides) violaceus Imamura, 1953 スミレマガリアシダニ**
- 30438 Takeda Vi., Gujo Co., Gifu Pref. (岐阜県郡上郡嵩田村), 19521020, Jun Miyazaki (宮崎 惇), ♂, adult, **holotype**
- Atractides sp.**
- 29903 Mt. Daisetsu, Sounkyo, Kamikawa Town, Kamikawa Co., Hokkaido (北海道上川郡上川町層雲峽・大雪山), 19490711, Taiji Imamura (今村泰二), larva
- 29904 Mt. Daisetsu, Sounkyo, Kamikawa Town, Kamikawa Co., Hokkaido (北海道上川郡上川町層雲峽・大雪山), 19490711, Taiji Imamura (今村泰二), larva
- 29905 Mt. Daisetsu, Sounkyo, Kamikawa Town, Kamikawa Co., Hokkaido (北海道上川郡上川町層雲峽・大雪山), 19490711, Taiji Imamura (今村泰二), larva
- 29906 Mt. Daisetsu, Sounkyo, Kamikawa Town, Kamikawa Co., Hokkaido (北海道上川郡上川町層雲峽・大雪山), 19490711, Taiji Imamura (今村泰二), larva
- 30259 Shingyo Vi., Yamagata Co., Hiroshima Pref. (広島県山県郡新庄村), 19511009, Taiji Imamura (今村泰二), nymph
- 30962 Akina River, Amamioshima, Akina, Oshima Co., Kagoshima Pref. (鹿児島県大島郡阿木名・奄美大島阿木名川), 19631021, Taiji Imamura (今村泰二), ♀, adult
- 30971 A spring of ana fall, Tashirodani, Ise Shrine, Ujitachi Town, Ise City, Mie Pref. (三重県伊勢市宇治館町・伊勢神宮神域 田代谷 穴滝の湧泉), 19650619, Taiji Imamura (今村泰二), nymph
- 31047 Aira River, Iriomote Is., Komi, Taketomi Town, Yaeyama Co., Okinawa Pref. (沖縄県八重山郡竹富町古見・相良川 西表島), 19701110, Taiji Imamura (今村泰二), ♂, adult
- 31052 Aira River, Iriomote Is., Komi, Taketomi Town, Yaeyama Co., Okinawa Pref. (沖縄県八重山郡竹富町古見・相良川 西表島), 19701110, Taiji Imamura (今村泰二), ♀, adult
- 31053 Aira River, Iriomote Is., Komi, Taketomi Town, Yaeyama Co., Okinawa Pref. (沖縄県八重山郡竹富町古見・相良川 西表島), 19701110, Taiji Imamura (今村泰二), ♀, adult
- 31054 Aira River, Iriomote Is., Komi, Taketomi Town, Yaeyama Co., Okinawa Pref. (沖縄県八重山郡竹富町古見・相良川 西表島), 19701110, Taiji Imamura (今村泰二), ♀, adult
- 31055 Aira River, Iriomote Is., Komi, Taketomi Town, Yaeyama Co., Okinawa Pref. (沖縄県八重山郡竹富町古見・相良川 西表島), 19701110, Taiji Imamura (今村泰二), ♀, adult
- 31059 Aira River, Iriomote Is., Komi, Taketomi Town, Yaeyama Co., Okinawa Pref. (沖縄県八重山郡竹富町古見・相良川 西表島), 19701110, Taiji Imamura (今村泰二), ♂, adult
- 31151 Spring, Mitoshabakujyo Nakaminato City, Ibaraki Pref. (茨城県那珂湊市・水戸射爆場 水源地), 19770808, Taiji Imamura (今村泰二), ♀, adult
- Hygrobatas (Hygrobatas) calliger Piersig, 1896 カワオヨギダニ**
- 30341 Kiso River, Kasamatsu Town, Hashima Co., Gifu Pref. (岐阜県羽島郡笠松町・木曾川), 19520506, Jun Miyazaki (宮崎 惇), ♀, adult
- 30343 Nagamori, Gifu City, Gifu Pref. (岐阜県岐阜市・長森), 19511109, Jun Miyazaki (宮崎 惇), ♂, adult
- 30346 Kamihaguri, Ginan Vi., Hashima Co., Gifu Pref. (岐阜県羽島郡岐南村・上羽栗), 19511003, Jun Miyazaki (宮崎 惇), ♀, adult
- 30362 Kamihaguri Vi., Hashima Co., Gifu Pref. (岐阜県羽島郡上羽栗村), 19511003, Jun Miyazaki (宮崎 惇), ♀, adult
- 30375 Toba River, Gifu City, Gifu Pref. (岐阜県岐阜市・鳥羽川), 19511020, Jun Miyazaki (宮崎 惇), ♂, adult
- 30379 Shimohaguri Vi., Hashima Co., Gifu Pref. (岐阜県羽島郡下羽栗村), 19510812, Jun Miyazaki (宮崎 惇), ♀, adult
- 30404 Unuma Town, Inaba Co., Gifu Pref. (岐阜県稲葉郡鷺沼町), 19520518, Ichirou Miyazaki (宮崎一郎), ♀, adult
- 30490 Onuma, Hokkaido (北海道・大沼付近の小川), 19530827, Taiji Imamura (今村泰二), ♂, adult
- 30546 Nagayama, Asahikawa City, Hokkaido (北海道旭川市永山), 19510322, Isamu Yamabayashi (山林 勇), ♀, adult
- 30547 Nagayama, Asahikawa City, Hokkaido (北海道旭川市永山), 19510322, Isamu Yamabayashi (山林 勇), ♂, adult
- 30845 Hinuma River, Fukuda, Kasama City, Ibaraki Pref. (茨城県西茨城郡笠間町福田・澗沼川), 19571105, Taiji Imamura (今村泰二), ♀, adult
- 30899 Hinuma River, Fukuda, Kasama City, Ibaraki Pref. (茨城県西茨城郡笠間町福田・澗沼川), 19571105, Taiji Imamura (今村泰二), ♂, adult
- Hygrobatas (Rivobates) ezoensis (Uchida, 1934) イズミオヨギダニ**
- 30624 Chitose City, Chitose Co., Hokkaido (北海道千歳郡千歳町), 19481005, Taiji Imamura (今村泰二), ♀, adult
- Hygrobatas falcipalpis Koelnike, 1906**
- 30114 Wuchang, Wuhan, Hubei, China (中国湖北省武昌), 19430818, Taiji Imamura (今村泰二), ♂, adult
- Hygrobatas (Hygrobatas) foreli (Lebert, 1874) ナガレオヨギダニ**
- 30565 Sounkyo, Kamikawa Town, Kamikawa Co., Hokkaido (北海道上川郡上川町層雲峽), 19500424, Taiji Imamura (今村泰二), ♀, adult
- 30568 Sounkyo, Kamikawa Town, Kamikawa Co., Hokkaido (北海道上川郡上川町層雲峽), 19500424, Taiji Imamura (今村泰二), ♂, adult
- 30571 Moseusi Town, Uryu Co., Hokkaido (北海道雨竜郡妹背牛町), 19500622, Taiji Imamura (今村泰二), ♀, adult
- 30599 Sounkyo, Kamikawa Town, Kamikawa Co., Hokkaido (北海道上川郡上川町層雲峽), 19510806, Taiji Imamura (今村泰二), nymph
- 30625 Chitose City, Chitose Co., Hokkaido (北海道千歳郡千歳町), 19481005, Taiji Imamura (今村泰二), ♀, adult
- 30744 A Culture Pond, Okunikko, Nikko City, Tochigi Pref. (栃木県日光市・奥日光 養殖場), 19541008, Taiji Imamura (今村泰二), ♀, adult
- 30763 A Culture Pond, Okunikko, Nikko City, Tochigi Pref. (栃木県日光市・奥日光 養殖場), 19541008, Taiji Imamura (今村泰二), ♀, adult
- 31159 Chester Creek, Anchorage City, Alaska St., USA (アメリカ合衆国アラスカ州アンカレッジ市), 19630917, Taiji Imamura (今村泰二), ♀, adult
- 31160 Chester Creek, Anchorage City, Alaska St., USA (アメリカ合衆国アラスカ州アンカレッジ市), 19630917, Taiji Imamura (今村泰二), ♀, adult
- Hygrobatas (Hygrobatas) heteropalpis Imamura, 1954 チガイオヨギダニ**

- 30631 Ebeetsu Town, Sorachi Co., Hokkaido (北海道空知郡江部乙町), 19470619, Taiji Imamura (今村泰二), ♀, adult, **holotype**
- 30632 Ebeetsu Town, Sorachi Co., Hokkaido (北海道空知郡江部乙町), 19470619, Taiji Imamura (今村泰二), ♀, adult, **paratype**
- Hygrobatas (Hygrobatas) japonicus* Uchida, 1931 ニッポンオヨギダニ**
- 30373 Toba River, Gifu City, Gifu Pref. (岐阜県岐阜市・鳥羽川), 19511020, Jun Miayazaki (宮崎 惇), ♂, adult
- 30374 Toba River, Gifu City, Gifu Pref. (岐阜県岐阜市・鳥羽川), 19511020, Jun Miayazaki (宮崎 惇), ♀, adult
- 30376 Toba River, Gifu City, Gifu Pref. (岐阜県岐阜市・鳥羽川), 19511020, Jun Miayazaki (宮崎 惇), ♀, adult
- 30647 Mishima Rakujyuen Park, Ichibancyo, Mishima City, Shizuoka Pref. (静岡県三島市一番町・三島市立公園楽寿園), 19530515, Taiji Imamura (今村泰二), ♂, adult
- Hygrobatas (Hygrobatas) longipalpis* (Hermann, 1804) オヨギダニ**
- 29936 Pond, Hokkaido Shrine, Hanasaki Town, Asahikawa City, Hokkaido (北海道旭川市花咲町・北海道護国神社 池), 19490815, Taiji Imamura (今村泰二), ♀, adult
- 29937 Pond, Hokkaido Shrine, Hanasaki Town, Asahikawa City, Hokkaido (北海道旭川市花咲町・北海道護国神社 池), 19490815, Taiji Imamura (今村泰二), ♂, adult
- 29938 Pond, Hokkaido Shrine, Hanasaki Town, Asahikawa City, Hokkaido (北海道旭川市花咲町・北海道護国神社 池), 19490815, Taiji Imamura (今村泰二), ♂, adult
- 29939 Pond, Hokkaido Shrine, Hanasaki Town, Asahikawa City, Hokkaido (北海道旭川市花咲町・北海道護国神社 池), 19490815, Taiji Imamura (今村泰二), ♀, adult
- 29940 Pond, Hokkaido Shrine, Hanasaki Town, Asahikawa City, Hokkaido (北海道旭川市花咲町・北海道護国神社 池), 19490815, Taiji Imamura (今村泰二), ♀, adult
- 29941 Pond, Hokkaido Shrine, Hanasaki Town, Asahikawa City, Hokkaido (北海道旭川市花咲町・北海道護国神社 池), 19490815, Taiji Imamura (今村泰二), ♂, adult
- 29942 Pond, Hokkaido Shrine, Hanasaki Town, Asahikawa City, Hokkaido (北海道旭川市花咲町・北海道護国神社 池), 19490815, Taiji Imamura (今村泰二), ♂, adult
- 29943 Pond, Hokkaido Shrine, Hanasaki Town, Asahikawa City, Hokkaido (北海道旭川市花咲町・北海道護国神社 池), 19490815, Taiji Imamura (今村泰二), nymph
- 29944 Pond, Hokkaido Shrine, Hanasaki Town, Asahikawa City, Hokkaido (北海道旭川市花咲町・北海道護国神社 池), 19490815, Taiji Imamura (今村泰二), nymph
- 29945 Pond, Hokkaido Shrine, Hanasaki Town, Asahikawa City, Hokkaido (北海道旭川市花咲町・北海道護国神社 池), 19490815, Taiji Imamura (今村泰二), nymph
- 29947 Pond, Hokkaido Shrine, Hanasaki Town, Asahikawa City, Hokkaido (北海道旭川市花咲町・北海道護国神社 池), 19490815, Taiji Imamura (今村泰二), larva
- 29948 Pond, Hokkaido Shrine, Hanasaki Town, Asahikawa City, Hokkaido (北海道旭川市花咲町・北海道護国神社 池), 19490815, Taiji Imamura (今村泰二), larva
- 29949 Pond, Hokkaido Shrine, Hanasaki Town, Asahikawa City, Hokkaido (北海道旭川市花咲町・北海道護国神社 池), 19490815, Taiji Imamura (今村泰二), larva
- 29950 Aibetsu, Aibetsu Town, Kamikawa Co., Hokkaido (北海道上川郡愛別町愛別), 19490529, Taiji Imamura (今村泰二), ♀, adult
- 29951 Nishitappu, Furano City, Hokkaido (北海道富良野市西達布), 19490602, Taiji Imamura (今村泰二), ♀, adult
- 29975 Pond, Hokkaido Shrine, Hanasaki Town, Asahikawa City, Hokkaido (北海道旭川市花咲町・北海道護国神社 池), 19500814, Taiji Imamura (今村泰二), nymph
- 29996 Pond, Hokkaido Shrine, Hanasaki Town, Asahikawa City, Hokkaido (北海道旭川市花咲町・北海道護国神社 池), 19500824, Taiji Imamura (今村泰二), nymph
- 29997 Pond, Hokkaido Shrine, Hanasaki Town, Asahikawa City, Hokkaido (北海道旭川市花咲町・北海道護国神社 池), 19500824, Taiji Imamura (今村泰二), nymph
- 29998 Pond, Hokkaido Shrine, Hanasaki Town, Asahikawa City, Hokkaido (北海道旭川市花咲町・北海道護国神社 池), 19500824, Taiji Imamura (今村泰二), nymph
- 29999 Pond, Hokkaido Shrine, Hanasaki Town, Asahikawa City, Hokkaido (北海道旭川市花咲町・北海道護国神社 池), 19500824, Taiji Imamura (今村泰二), nymph
- 30498 Maruyama, Sapporo City, Hokkaido (北海道札幌市円山), 19510815, Taiji Imamura (今村泰二), ♂, adult
- 30616 Asahikawa City, Hokkaido (北海道旭川市), 19490630, Taiji Imamura (今村泰二), ♂, adult
- 30617 Asahikawa City, Hokkaido (北海道旭川市), 19490630, Taiji Imamura (今村泰二), ♀, adult
- 30618 Asahikawa City, Hokkaido (北海道旭川市), 19490630, Taiji Imamura (今村泰二), ♀, adult
- Hygrobatas (Hygrobatas) longiporus* Thor, 1898 ヒラセオヨギダニ**
- 30276 Sandankyo, Akiota City, Yamagata Co., Hiroshima Pref. (広島県山県郡安芸太田町柴木・三段峡), 19511011, Taiji Imamura (今村泰二), nymph
- 30280 Sandankyo, Akiota City, Yamagata Co., Hiroshima Pref. (広島県山県郡安芸太田町柴木・三段峡), 19511011, Taiji Imamura (今村泰二), ♀, adult
- 30301 Shingyo Vi., Yamagata Co., Hiroshima Pref. (広島県山県郡新庄村), 19511009, Taiji Imamura (今村泰二), ♂, adult
- 30496 Maruyama, Sapporo City, Hokkaido (北海道札幌市円山), 19510815, Taiji Imamura (今村泰二), ♂, adult
- 30720 Yoshino River, Koboke, Ikeda Town, Miyoshi Co., Tokushima Pref. (徳島県三好郡池田町川崎・吉野川 小歩危), 19550805, Masayuki Miyazaki (宮崎正之), ♀, adult
- 30721 Yoshino River, Koboke, Ikeda Town, Miyoshi Co., Tokushima Pref. (徳島県三好郡池田町川崎・吉野川 小歩危), 19550805, Masayuki Miyazaki (宮崎正之), ♀, adult
- 30722 Himika, Hirafu Town, Kahoku Town, Kami Co., Kochi Pref. (高知県香美郡香北町美良布), 19550803, Masayuki Miyazaki (宮崎正之), ♀, adult
- Hygrobatas (Hygrobatas) minutus* Imamura, 1953 ヒメオヨギダニ**
- 30342 Nagamori, Gifu City, Gifu Pref. (岐阜県岐阜市・長森), 19511109, Taiji Imamura (今村泰二), ♀, adult
- Hygrobatas (Hygrobatas) papillosus* Imamura, 1953 ツブオヨギダニ**
- 30305 Shingyo Vi., Yamagata Co., Hiroshima Pref. (広島県山県郡新庄村), 19511009, Taiji Imamura (今村泰二), ♂, adult
- 30308 Sandankyo, Akiota City, Yamagata Co., Hiroshima Pref. (広島県山県郡安芸太田町柴木・三段峡), 19511011, Taiji Imamura (今村泰二), ♀, adult
- Hygrobatas (Hygrobatas) sinensis* Uchida and Imamura, 1951 カラオヨギダニ**
- 30101 Wuchang, Wuhan, Hubei, China (中国湖北省武昌), 19430820, Taiji Imamura (今村泰二), ♀, adult, **syntype**
- 30102 Wuchang, Wuhan, Hubei, China (中国湖北省武昌), 19430820, Taiji Imamura (今村泰二), ♀, adult, **syntype**
- 30103 Wuchang, Wuhan, Hubei, China (中国湖北省武昌), 19430820, Taiji Imamura (今村泰二), ♀, adult, **syntype**
- 30104 Wuchang, Wuhan, Hubei, China (中国湖北省武昌), 19430820, Taiji Imamura (今村泰二), ♂, adult, **syntype**

- 30275 Sandankyo, Akiota City, Yamagata Co., Hiroshima Pref. (広島県山県郡安芸太田町柴木・三段峡), 19511011, Taiji Imamura (今村泰二), ♂, adult
- 30387 Shimohaguri Vi., Hashima Co., Gifu Pref. (岐阜県羽島郡下羽栗村), 19510812, Jun Miyazaki (宮崎 惇), ♀, adult
- Hygrobatas (Rivobates) taniguchii Imamura, 1954 タニグチオヨギダニ**
- 30533 Kamishokotsu Vi., Monbetsu Co., Hokkaido (北海道紋別郡上渚滑村), 19501007, Yoshiaki Taniguchi (谷口淑明), ♀, adult, holotype
- 30534 Kamishokotsu Vi., Monbetsu Co., Hokkaido (北海道紋別郡上渚滑村), 19501007, Taiji Imamura (今村泰二), ♂, adult, allotype
- 30537 Kamishokotsu Vi., Monbetsu Co., Hokkaido (北海道紋別郡上渚滑村), 19501007, Yoshiaki Taniguchi (谷口淑明), nymph, paratype
- Hygrobatas sp.**
- 30249 Shingyo Vi., Yamagata Co., Hiroshima Pref. (広島県山県郡新庄村), 19511009, Taiji Imamura (今村泰二), ♂, adult
- 30250 Shingyo Vi., Yamagata Co., Hiroshima Pref. (広島県山県郡新庄村), 19511009, Taiji Imamura (今村泰二), ♂, adult
- 30253 Shingyo Vi., Yamagata Co., Hiroshima Pref. (広島県山県郡新庄村), 19511009, Taiji Imamura (今村泰二), ♂, adult
- 30254 Shingyo Vi., Yamagata Co., Hiroshima Pref. (広島県山県郡新庄村), 19511009, Taiji Imamura (今村泰二), ♀, adult
- 30258 Shingyo Vi., Yamagata Co., Hiroshima Pref. (広島県山県郡新庄村), 19511009, Taiji Imamura (今村泰二), ♀, adult
- 30261 Shingyo Vi., Yamagata Co., Hiroshima Pref. (広島県山県郡新庄村), 19511009, Taiji Imamura (今村泰二), ♂, adult
- 30262 Shingyo Vi., Yamagata Co., Hiroshima Pref. (広島県山県郡新庄村), 19511009, Taiji Imamura (今村泰二), nymph
- 31123 Koto River, Gozenyama, Akasawa, Katsura Vi., Higashiibaraki Co., Ibaraki Pref. (茨城県東茨城郡桂村赤沢・御前山 皇都川), 19721029, Shigeo Chinone (茅根重夫), ♂, adult
- 31135 Karaj, Iran (イラン王国), 19740830, Taiji Imamura (今村泰二), ♀, adult
- Hygrobatas sp.**
- 29770 Aibetsu, Aibetsu Town, Kamikawa Co., Hokkaido (北海道上川郡愛別町愛別), 19480613, Taiji Imamura (今村泰二), ♂, adult
- 29771 Aibetsu, Aibetsu Town, Kamikawa Co., Hokkaido (北海道上川郡愛別町愛別), 19480613, Taiji Imamura (今村泰二), ♂, adult
- 29772 Aibetsu, Aibetsu Town, Kamikawa Co., Hokkaido (北海道上川郡愛別町愛別), 19480613, Taiji Imamura (今村泰二), ♀, adult
- 29773 Aibetsu, Aibetsu Town, Kamikawa Co., Hokkaido (北海道上川郡愛別町愛別), 19480613, Taiji Imamura (今村泰二), ♂, adult
- 29774 Aibetsu, Aibetsu Town, Kamikawa Co., Hokkaido (北海道上川郡愛別町愛別), 19480613, Taiji Imamura (今村泰二), ♀, adult
- 31050 Aira River, Iriomote Is., Komi, Taketomi Town, Yaeyama Co., Okinawa Pref. (沖縄県八重山郡竹富町古見・相良川 西表島), 19701110, Taiji Imamura (今村泰二), ♂, adult
- 31056 Aira River, Iriomote Is., Komi, Taketomi Town, Yaeyama Co., Okinawa Pref. (沖縄県八重山郡竹富町古見・相良川 西表島), 19701110, Taiji Imamura (今村泰二), ♂, adult
- 31057 Aira River, Iriomote Is., Komi, Taketomi Town, Yaeyama Co., Okinawa Pref. (沖縄県八重山郡竹富町古見・相良川 西表島), 19701110, Taiji Imamura (今村泰二), ♀, adult
- 31058 Aira River, Iriomote Is., Komi, Taketomi Town, Yaeyama Co., Okinawa Pref. (沖縄県八重山郡竹富町古見・相良川 西表島), 19701110, Taiji Imamura (今村泰二), ♂, adult
- 31167 Chester Creek, Anchorage City, Alaska St., USA (アメリカ合衆国アラスカ州アンカレッジ市), 19630917, Taiji Imamura (今村泰二), ♀, adult
- Kallimobates australicus K. O. Viets, 1978**
- 31209 Brown Bridged River, Cooma, New South Wales St., Australia (オーストラリアニューサウスウェールズ州), 19740728, Taiji Imamura (今村泰二), ♀, adult
- 31210 Brown Bridged River, Cooma, New South Wales St., Australia (オーストラリアニューサウスウェールズ州), 19740728, Taiji Imamura (今村泰二), ♂, adult
- 31211 Brown Bridged River, Cooma, New South Wales St., Australia (オーストラリアニューサウスウェールズ州), 19740728, Taiji Imamura (今村泰二), ♀, adult
- 31212 Brown Bridged River, Cooma, New South Wales St., Australia (オーストラリアニューサウスウェールズ州), 19740728, Taiji Imamura (今村泰二), ♀, adult
- 31213 Brown Bridged River, Cooma, New South Wales St., Australia (オーストラリアニューサウスウェールズ州), 19740728, Taiji Imamura (今村泰二), ♀, adult
- 31214 Brown Bridged River, Cooma, New South Wales St., Australia (オーストラリアニューサウスウェールズ州), 19740728, Taiji Imamura (今村泰二), ♂, adult
- 31215 Brown Bridged River, Cooma, New South Wales St., Australia (オーストラリアニューサウスウェールズ州), 19740728, Taiji Imamura (今村泰二), ♂, adult
- 31216 Brown Bridged River, Cooma, New South Wales St., Australia (オーストラリアニューサウスウェールズ州), 19740728, Taiji Imamura (今村泰二), ♂, adult
- 31217 Brown Bridged River, Cooma, New South Wales St., Australia (オーストラリアニューサウスウェールズ州), 19740728, Taiji Imamura (今村泰二), ♂, adult
- 31218 Brown Bridged River, Cooma, New South Wales St., Australia (オーストラリアニューサウスウェールズ州), 19740728, Taiji Imamura (今村泰二), ♀, adult
- Pionidae ツチダニ科**
- Piona (Piona) carnea (Koch, 1836) ベッコウツチダニ**
- 30331 Kamikoshi, Kamikawa Town, Kamikawa Co., Hokkaido (北海道上川郡上川町上越), 19500722, Taiji Imamura (今村泰二), nymph
- 30332 Kamikoshi, Kamikawa Town, Kamikawa Co., Hokkaido (北海道上川郡上川町上越), 19500722, Taiji Imamura (今村泰二), ♀, adult
- 30333 Kamikoshi, Kamikawa Town, Kamikawa Co., Hokkaido (北海道上川郡上川町上越), 19500722, Taiji Imamura (今村泰二), ♀, adult
- 30334 Kamikoshi, Kamikawa Town, Kamikawa Co., Hokkaido (北海道上川郡上川町上越), 19500722, Taiji Imamura (今村泰二), ♀, adult
- 30380 Ozegahara, Numata City, Gunma Pref. (群馬県沼田市・尾瀬ヶ原), 19500808, Masuzou Ueno (上野益三), ♀, adult
- 30381 Ozegahara, Numata City, Gunma Pref. (群馬県沼田市・尾瀬ヶ原), 19510707, Masuzou Ueno (上野益三), ♀, adult
- 30382 Ozegahara, Numata City, Gunma Pref. (群馬県沼田市・尾瀬ヶ原), 19500808, Masuzou Ueno (上野益三), ♀, adult
- 30383 Ozegahara, Numata City, Gunma Pref. (群馬県沼田市・尾瀬ヶ原), 19500808, Masuzou Ueno (上野益三), nymph
- 30384 Ozegahara, Numata City, Gunma Pref. (群馬県沼田市・尾瀬ヶ原), 19500808, Masuzou Ueno (上野益三), ♂, adult
- 30385 Ozegahara, Numata City, Gunma Pref. (群馬県沼田市・尾瀬ヶ原), 19500808, Masuzou Ueno (上野益三), ♂, adult
- 30386 Ozegahara, Numata City, Gunma Pref. (群馬県沼田市・尾瀬ヶ原), 19500808, Masuzou Ueno (上野益三), ♂, adult
- Piona (Piona) coccinea (Koch, 1836) イケツチダニ**
- 30112 Wuchang, Wuhan, Hubei, China (中国湖北省武昌), 19430818, Taiji Imamura (今村泰二), ♂, adult
- 30113 Wuchang, Wuhan, Hubei, China (中国湖北省武昌), 19430818, Taiji Imamura (今村泰二), ♀, adult
- Piona (Piona) coccinea coccinea (Koch, 1836) イケツチダニ**
- 30355 Koyaike, Itami Town, Kawabe Co., Hyogo Pref. (兵庫県川辺郡伊丹町昆陽池), 19380401, H. Yamaguchi (山口), ♂, adult
- 30356 Koyaike, Itami Town, Kawabe Co., Hyogo Pref. (兵庫県川辺郡伊丹町昆陽池), 19380401, H. Yamaguchi (山口), ♂, adult
- Piona (Piona) nodata nodata (Müller, 1776)**

- 30998 Daini Lake, Shiretokogoko, Iwaobetsu Onnebetsu Vi., Shari Town, Shari Co., Hokkaido (北海道斜里郡斜里町遠音別村岩尾別・知床五湖(二湖)), 19640809, Teiji Kawai (川合禎次)
- Piona (Piona) rotunda rotunda* (Kramer, 1879)**
- 30309 Nishikitappu River, Tomakomai City, Hokkaido (北海道苫小牧市・錦多峰川), 19500601, Taiji Imamura (今村泰二), ♀, adult
- 30352 Koyaike, Itami Town, Kawabe Co., Hyogo Pref. (兵庫県川辺郡伊丹町昆陽池), 19380401, H. Yamaguchi (山口), ♂, adult
- 30353 Koyaike, Itami Town, Kawabe Co., Hyogo Pref. (兵庫県川辺郡伊丹町昆陽池), 19380401, H. Yamaguchi (山口), ♂, adult
- 30354 Koyaike, Itami Town, Kawabe Co., Hyogo Pref. (兵庫県川辺郡伊丹町昆陽池), 19380401, H. Yamaguchi (山口), ♂, adult
- 30573 Toyokoro, Toyokoro Town, Nakagawa Co., Hokkaido (北海道中川郡豊頃町豊頃), 19500604, Taiji Imamura (今村泰二), ♀, adult
- 30641 Moseusi Town, Uryu Co., Hokkaido (北海道雨竜郡妹背牛町), 19490615, Taiji Imamura (今村泰二), ♂, adult
- 30642 Moseusi Town, Uryu Co., Hokkaido (北海道雨竜郡妹背牛町), 19490615, Taiji Imamura (今村泰二), larva
- Piona uchidai* Imamura**
- 30733 Kamikoshi, Kamikawa Town, Kamikawa Co., Hokkaido (北海道上川郡上川町上越), 19480716, Taiji Imamura (今村泰二), larva
- 30734 Kamikoshi, Kamikawa Town, Kamikawa Co., Hokkaido (北海道上川郡上川町上越), 19490717, Taiji Imamura (今村泰二), nymph
- 30735 Kamikoshi, Kamikawa Town, Kamikawa Co., Hokkaido (北海道上川郡上川町上越), 19500625, Taiji Imamura (今村泰二), larva
- Piona* sp.**
- 29719 Moseushi Town, Uryu Co., Hokkaido (北海道雨竜郡妹背牛町), 19470613, Taiji Imamura (今村泰二), ♀, adult
- 29720 Moseushi Town, Uryu Co., Hokkaido (北海道雨竜郡妹背牛町), 19470613, Taiji Imamura (今村泰二), ♂, adult
- 29762 Numanodaira, Mt. Daisetu, Kamikawa Town, Kamikawa Co., Hokkaido (北海道上川郡上川町・大雪山 沼ノ平), 19480724, Taiji Imamura (今村泰二), ♀, adult
- 29763 Numanodaira, Mt. Daisetu, Kamikawa Town, Kamikawa Co., Hokkaido (北海道上川郡上川町・大雪山 沼ノ平), 19480724, Taiji Imamura (今村泰二), ♀, adult
- 30124 Dongting Hu, Hunan, China (中国・洞庭湖 岳州), 19431110, Taiji Imamura (今村泰二), ♂, adult
- Pionacercus (Pionacercus) japonicus* Imamura, 1954 ヒメツチダニ**
- 30441 Oguni Vi., Kariwa Co., Niigata Pref. (新潟県刈羽郡小国村), 19521014, Y. Sato (佐藤), ♂, adult, **holotype**
- 30442 Oguni Vi., Kariwa Co., Niigata Pref. (新潟県刈羽郡小国村), 19521014, Y. Sato (佐藤), nymph, **paratype**
- Pionopsis (Pionopsis) lutescens* (Hermann, 1804) キイロニセツチダニ**
- 29972 Pond, Hokkaido Shrine, Hanasaki Town, Asahikawa City, Hokkaido (北海道旭川市花咲町・北海道護国神社 池), 19500824, Taiji Imamura (今村泰二), nymph
- 29973 Pond, Hokkaido Shrine, Hanasaki Town, Asahikawa City, Hokkaido (北海道旭川市花咲町・北海道護国神社 池), 19500824, Taiji Imamura (今村泰二), larva
- Pionopsis (Pionopsis) lutescens japonensis* Imamura, 1951 ニセツチダニ**
- 29976 Pond, Hokkaido Shrine, Hanasaki Town, Asahikawa City, Hokkaido (北海道旭川市花咲町・北海道護国神社 池), 19500824, Taiji Imamura (今村泰二), larva
- 29977 Pond, Hokkaido Shrine, Hanasaki Town, Asahikawa City, Hokkaido (北海道旭川市花咲町・北海道護国神社 池), 19500824, Taiji Imamura (今村泰二), ♀, adult
- 29978 Pond, Hokkaido Shrine, Hanasaki Town, Asahikawa City, Hokkaido (北海道旭川市花咲町・北海道護国神社 池), 19500824, Taiji Imamura (今村泰二), ♀, adult
- 29979 Pond, Hokkaido Shrine, Hanasaki Town, Asahikawa City, Hokkaido (北海道旭川市花咲町・北海道護国神社 池), 19500824, Taiji Imamura (今村泰二), ♂, adult, **holotype**
- 29980 Pond, Hokkaido Shrine, Hanasaki Town, Asahikawa City, Hokkaido (北海道旭川市花咲町・北海道護国神社 池), 19500824, Taiji Imamura (今村泰二), ♀, adult, **allotype**
- 29981 Pond, Hokkaido Shrine, Hanasaki Town, Asahikawa City, Hokkaido (北海道旭川市花咲町・北海道護国神社 池), 19500824, Taiji Imamura (今村泰二), nymph
- 29982 Pond, Hokkaido Shrine, Hanasaki Town, Asahikawa City, Hokkaido (北海道旭川市花咲町・北海道護国神社 池), 19500824, Taiji Imamura (今村泰二), nymph
- 29983 Pond, Hokkaido Shrine, Hanasaki Town, Asahikawa City, Hokkaido (北海道旭川市花咲町・北海道護国神社 池), 19500824, Taiji Imamura (今村泰二), nymph
- 29984 Pond, Hokkaido Shrine, Hanasaki Town, Asahikawa City, Hokkaido (北海道旭川市花咲町・北海道護国神社 池), 19500824, Taiji Imamura (今村泰二), nymph
- 29985 Pond, Hokkaido Shrine, Hanasaki Town, Asahikawa City, Hokkaido (北海道旭川市花咲町・北海道護国神社 池), 19500824, Taiji Imamura (今村泰二), nymph
- 29986 Pond, Hokkaido Shrine, Hanasaki Town, Asahikawa City, Hokkaido (北海道旭川市花咲町・北海道護国神社 池), 19500824, Taiji Imamura (今村泰二), nymph
- 29987 Pond, Hokkaido Shrine, Hanasaki Town, Asahikawa City, Hokkaido (北海道旭川市花咲町・北海道護国神社 池), 19500824, Taiji Imamura (今村泰二), larva
- 29988 Pond, Hokkaido Shrine, Hanasaki Town, Asahikawa City, Hokkaido (北海道旭川市花咲町・北海道護国神社 池), 19500824, Taiji Imamura (今村泰二), larva
- 29989 Pond, Hokkaido Shrine, Hanasaki Town, Asahikawa City, Hokkaido (北海道旭川市花咲町・北海道護国神社 池), 19500824, Taiji Imamura (今村泰二), larva
- 29990 Pond, Hokkaido Shrine, Hanasaki Town, Asahikawa City, Hokkaido (北海道旭川市花咲町・北海道護国神社 池), 19500824, Taiji Imamura (今村泰二), nymph, **paratype**
- 29991 Pond, Hokkaido Shrine, Hanasaki Town, Asahikawa City, Hokkaido (北海道旭川市花咲町・北海道護国神社 池), 19500824, Taiji Imamura (今村泰二), larva
- 29992 Pond, Hokkaido Shrine, Hanasaki Town, Asahikawa City, Hokkaido (北海道旭川市花咲町・北海道護国神社 池), 19500824, Taiji Imamura (今村泰二), larva
- 29994 Pond, Hokkaido Shrine, Hanasaki Town, Asahikawa City, Hokkaido (北海道旭川市花咲町・北海道護国神社 池), 19500824, Taiji Imamura (今村泰二), nymph
- 29995 Pond, Hokkaido Shrine, Hanasaki Town, Asahikawa City, Hokkaido (北海道旭川市花咲町・北海道護国神社 池), 19500824, Taiji Imamura (今村泰二), nymph
- Tiphys (Tiphys) daisetsuensis* Imamura, 1954 ダイセツモモトダニ**
- 30574 Sugataminoike, Mt. Daisetu, Nokanan, Higashikawa Vi., Kamikawa Co., Hokkaido (北海道上川郡東川村ノカナン・大雪山 姿見の池), 19490722, Taiji Imamura (今村泰二), ♀, adult, **allotype**
- 30575 Sugataminoike, Mt. Daisetu, Nokanan, Higashikawa Vi., Kamikawa Co., Hokkaido (北海道上川郡東川村ノカナン・大雪山 姿見の池), 19490722, Taiji Imamura (今村泰二), ♀, adult
- 30576 Sugataminoike, Mt. Daisetu, Nokanan, Higashikawa Vi., Kamikawa Co., Hokkaido (北海道上川郡東川村ノカナン・大雪山 姿見の池), 19490722, Taiji Imamura (今村泰二), ♂, adult, **holotype**

30577 Sugataminoike, Mt. Daisetu, Nokanan, Higashikawa Vi., Kamikawa Co., Hokkaido (北海道 上川郡 東川村ノカナン・大雪山 姿見の池), 19490722, Taiji Imamura (今村泰二), nymph, **paratype**

Tiphys (Tiphys) scaurus (Koenike, 1892) ナミモフトダニ

30357 Inano Vi., Kawabe Co., Hyogo Pref. (兵庫県川辺郡稲野村), 19380401, H. Yamaguchi (山口), ♂, adult
30358 Inano Vi., Kawabe Co., Hyogo Pref. (兵庫県川辺郡稲野村), 19380401, H. Yamaguchi (山口), ♂, adult
30359 Inano Vi., Kawabe Co., Hyogo Pref. (兵庫県川辺郡稲野村), 19380401, H. Yamaguchi (山口), ♂, adult
30360 Inano Vi., Kawabe Co., Hyogo Pref. (兵庫県川辺郡稲野村), 19380401, H. Yamaguchi (山口), ♀, adult

***Tiphys* sp.**

29764 Numanodaira, Mt. Daisetu, Kamikawa Town, Kamikawa Co., Hokkaido (北海道 上川郡 上川町・大雪山 沼ノ平), 19480724, Taiji Imamura (今村泰二), ♂, adult

29765 Numanodaira, Mt. Daisetu, Kamikawa Town, Kamikawa Co., Hokkaido (北海道 上川郡 上川町・大雪山 沼ノ平), 19480724, Taiji Imamura (今村泰二), ♀, adult

29879 Numanodaira, Mt. Daisetu, Kamikawa Town, Kamikawa Co., Hokkaido (北海道 上川郡 上川町・大雪山 沼ノ平), 19480724, Taiji Imamura (今村泰二), ♂, adult

29880 Numanodaira, Mt. Daisetu, Kamikawa Town, Kamikawa Co., Hokkaido (北海道 上川郡 上川町・大雪山 沼ノ平), 19480724, Taiji Imamura (今村泰二), ♀, adult

29881 Numanodaira, Mt. Daisetu, Kamikawa Town, Kamikawa Co., Hokkaido (北海道 上川郡 上川町・大雪山 沼ノ平), 19480724, Taiji Imamura (今村泰二), larva

29882 Numanodaira, Mt. Daisetu, Kamikawa Town, Kamikawa Co., Hokkaido (北海道 上川郡 上川町・大雪山 沼ノ平), 19480724, Taiji Imamura (今村泰二), larva

29883 Numanodaira, Mt. Daisetu, Kamikawa Town, Kamikawa Co., Hokkaido (北海道 上川郡 上川町・大雪山 沼ノ平), 19480724, Taiji Imamura (今村泰二), larva

30310 Asahikawa City, Hokkaido (北海道 旭川市), 19510628, Taiji Imamura (今村泰二), ♀, adult

30311 Asahikawa City, Hokkaido (北海道 旭川市), 19510628, Taiji Imamura (今村泰二), ♀, adult

30312 Pond, Hokkaido Shrine, Hanasaki Town, Asahikawa City, Hokkaido (北海道 旭川市 花咲町・北海道護国神社 池), 19510628, Taiji Imamura (今村泰二), larva

30313 Pond, Hokkaido Shrine, Hanasaki Town, Asahikawa City, Hokkaido (北海道 旭川市 花咲町・北海道護国神社 池), 19510628, Taiji Imamura (今村泰二), larva

30519 A Riverhead, Kushiro City, Hokkaido (北海道 釧路市・水源地の池), 19530727, Taiji Imamura (今村泰二), ♀, adult

30521 A Riverhead, Kushiro City, Hokkaido (北海道 釧路市・水源地の池), 19530727, Isao Yamamoto (山本 勲), ♀, adult

30612 Moseusi Town, Uryu Co., Hokkaido (北海道 雨竜郡 妹背牛町), 19490615, Taiji Imamura (今村泰二), ♀, adult

30613 Moseusi Town, Uryu Co., Hokkaido (北海道 雨竜郡 妹背牛町), 19490615, Taiji Imamura (今村泰二), ♀, adult

30640 Nishitappu, Shimofurano Vi., Sorachi Co., Hokkaido (北海道 空知郡 下富良野村 西達布), 19500601, Taiji Imamura (今村泰二), larva

31172 Yunoko Lake, Yumoto, Nikko City, Tochigi Pref. (栃木県 日光市 湯元・湯ノ湖), 19700723, Taiji Imamura (今村泰二), ♀, adult

***Tiphysinae* gen. sp.**

30927 Chieng Mai, Thailand (タイ王国 チェンマイ), 19611031, Gentarou Imadate (今立源太郎), nymph

Pontarachnidae イソダニ科

***Litarachna (Litarachna) divergens* Walter, 1925 ワダツミダニ**

30315 Oshoro, Otaru City, Hokkaido (北海道 小樽市 忍路), 19510816, Taiji Imamura (今村泰二), ♀, adult

30316 Oshoro, Otaru City, Hokkaido (北海道 小樽市 忍路), 19510816, Taiji Imamura (今村泰二), ♀, adult

30317 Oshoro, Otaru City, Hokkaido (北海道 小樽市 忍路), 19510816, Taiji Imamura (今村泰二), ♂, adult

30319 Oshoro, Otaru City, Hokkaido (北海道 小樽市 忍路), 19510816, Taiji Imamura (今村泰二), ♂, adult

30320 Oshoro, Otaru City, Hokkaido (北海道 小樽市 忍路), 19510816, Taiji Imamura (今村泰二), ♀, adult

30321 Oshoro, Otaru City, Hokkaido (北海道 小樽市 忍路), 19510816, Taiji Imamura (今村泰二), ♂, adult

30322 Oshoro, Otaru City, Hokkaido (北海道 小樽市 忍路), 19510816, Taiji Imamura (今村泰二), ♂, adult

30323 Oshoro, Otaru City, Hokkaido (北海道 小樽市 忍路), 19510816, Taiji Imamura (今村泰二), ♂, adult

30324 Oshoro, Otaru City, Hokkaido (北海道 小樽市 忍路), 19510816, Taiji Imamura (今村泰二), nymph

30326 Oshoro, Otaru City, Hokkaido (北海道 小樽市 忍路), 19510816, Taiji Imamura (今村泰二), nymph

30327 Oshoro, Otaru City, Hokkaido (北海道 小樽市 忍路), 19510816, Taiji Imamura (今村泰二), nymph

***Litarachna (Litarachna) kamui* Uchida, 1935 カムイワダツミダニ**

30318 Oshoro, Otaru City, Hokkaido (北海道 小樽市 忍路), 19510816, Taiji Imamura (今村泰二), ♀, adult

***Litarachna* sp.**

31078 Koko head, Oahu Is., Hawaii St., USA (アメリカ合衆国 ハワイ州・オアフ島), 19711013, Taiji Imamura (今村泰二), nymph

31079 Koko head, Oahu Is., Hawaii St., USA (アメリカ合衆国 ハワイ州・オアフ島), 19711013, Taiji Imamura (今村泰二), ♀, adult

31080 Koko head, Oahu Is., Hawaii St., USA (アメリカ合衆国 ハワイ州・オアフ島), 19711013, Taiji Imamura (今村泰二), ♂, adult

31081 Koko head, Oahu Is., Hawaii St., USA (アメリカ合衆国 ハワイ州・オアフ島), 19711013, Taiji Imamura (今村泰二), ♂, adult

31082 Koko head, Oahu Is., Hawaii St., USA (アメリカ合衆国 ハワイ州・オアフ島), 19711013, Taiji Imamura (今村泰二), ♂, adult

31083 Koko head, Oahu Is., Hawaii St., USA (アメリカ合衆国 ハワイ州・オアフ島), 19711013, Taiji Imamura (今村泰二), nymph

***Pontarachna hinumaensis* Imamura, 1958 ヒヌマイソダニ**

30768 Hinuma, Ibaraki Pref. (茨城県・酒沼), 19560628, Jyou-ichi Kamiga (かみがじゅんいち), ♂, adult, **holotype**

30813 Hinuma, Ibaraki Pref. (茨城県・酒沼), 19570914, Jyou-ichi Kamiga (かみがじゅんいち), nymph, **paratype**

***Pontarachna pacifica pacifica* Uchida, 1935 キタイソダニ**

30314 Muroran City, Hokkaido (北海道 室蘭市), 19510831, Taiji Imamura (今村泰二), ♂, adult

30325 Oshoro, Otaru City, Hokkaido (北海道 小樽市 忍路), 19510816, Taiji Imamura (今村泰二), ♂, adult

30330 Oshoro, Otaru City, Hokkaido (北海道 小樽市 忍路), 19510816, Taiji Imamura (今村泰二), nymph

Unionicolidae カイダニ科

***Encentridophorus (Encentridophorus) hongkongensis* Imamura, 1976**

31141 New Territories, Hong Kong (イギリス領香港), 19750208, Taiji Imamura (今村泰二), ♀, adult, **holotype**

31142 New Territories, Hong Kong (イギリス領香港), 19750208, Taiji Imamura (今村泰二), ♀, adult

31143 New Territories, Hong Kong (イギリス領香港), 19750208, Taiji Imamura (今村泰二), ♀, adult

31144 New Territories, Hong Kong (イギリス領香港), 19750208, Taiji Imamura (今村泰二), ♀, adult

31145 New Territories, Hong Kong (イギリス領香港), 19750208, Taiji Imamura (今村泰二), ♀, adult

31146 New Territories, Hong Kong (イギリス領香港), 19750208, Taiji Imamura (今村泰二), ♀, adult

***Neumania (Neumania) ambigua* Piersig, 1906 トゲハダニセカイダニ**

30449 Kakizaki Town, Nakakubiki Co., Niigata Pref. (新潟県 中頸城郡 柿崎町), 19521109, Y. Sato (佐藤), ♂, adult

30578 Asahigawa City, Hokkaido (北海道 旭川市), 19490630, Taiji Imamura (今村泰二), ♀, adult

- 30919 Chieng Mai, Thailand (タイ王国チェンマイ), 19611031, Gentarou Imadate (今立源太郎), ♀, adult
 30920 Chieng Mai, Thailand (タイ王国チェンマイ), 19611031, Gentarou Imadate (今立源太郎), ♀, adult
 30921 Chieng Mai, Thailand (タイ王国チェンマイ), 19611031, Gentarou Imadate (今立源太郎), ♂, adult
 30922 Chieng Mai, Thailand (タイ王国チェンマイ), 19611031, Gentarou Imadate (今立源太郎), ♂, adult
Neumania (Neumania) angulata Sokolow, 1931 カイダニモドキ
 30405 Shimohaguri Vi., Hashima Co., Gifu Pref. (岐阜県羽島郡下羽栗村), 19521017, Jun Miyazaki (宮崎 惇), ♀, adult
Neumania (Neumania) deltoides (Piersig, 1894) ニセカイダニ
 30106 Wuchang, Wuhan, Hubei, China (中国湖北省武昌), 19430818, Taiji Imamura (今村泰二), ♀, adult
 30107 Wuchang, Wuhan, Hubei, China (中国湖北省武昌), 19430818, Taiji Imamura (今村泰二), ♀, adult
 30108 Wuchang, Wuhan, Hubei, China (中国湖北省武昌), 19430818, Taiji Imamura (今村泰二), ♂, adult
 30729 Kasumigaura, Ibaraki Pref. (茨城県・霞ヶ浦), 19501004, Taiji Imamura (今村泰二), ♂, adult
 30730 Kasumigaura, Ibaraki Pref. (茨城県・霞ヶ浦), 19501004, Taiji Imamura (今村泰二), ♀, adult
 30736 Kasumigaura, Tsuchiura City, Ibaraki Pref. (茨城県土浦市・霞ヶ浦), 19501009, Taiji Imamura (今村泰二), ♀, adult
 30737 Kasumigaura, Tsuchiura City, Ibaraki Pref. (茨城県土浦市・霞ヶ浦), 19501009, Taiji Imamura (今村泰二), ♀, adult
 30738 Kasumigaura, Tsuchiura City, Ibaraki Pref. (茨城県土浦市・霞ヶ浦), 19501009, Taiji Imamura (今村泰二), ♀, adult
 30739 Kasumigaura, Tsuchiura City, Ibaraki Pref. (茨城県土浦市・霞ヶ浦), 19501009, Taiji Imamura (今村泰二), ♀, adult
Neumania (Neumania) flagellata Walter, 1930
 30925 Nong Boa, Thailand (タイ王国チェンマイ), 19611030, Gentarou Imadate (今立源太郎), ♀, adult
Neumania (Neumania) japonica Imamura, 1954 ニホンニセカイダニ
 30445 Kakizaki Town, Nakakubiki Co., Niigata Pref. (新潟県中頸城郡柿崎町), 19521109, Y. Sato (佐藤), ♀, adult, **holotype**
 30446 Kakizaki Town, Nakakubiki Co., Niigata Pref. (新潟県中頸城郡柿崎町), 19521109, Y. Sato (佐藤), ♀, adult, **paratype**
Neumania (Neumania) morimotoi Imamura, 1961 モリモトニセカイダニ
 30860 A driven well, Amamioshima Is. Komata Town, Naze City, Kagoshima Pref. (鹿児島県名瀬市小俣町・奄美大島 掘り抜き井戸), 19580829, Shyun-ichi Ueno and Yoshinobu Morimoto (上野俊一・森本義信), ♂, adult, **holotype**
Neumania (Ecpolopsis) multiscutata japonica (Uchida and Imamura, 1953) タテニセカイダニ
 30335 Osaka City, Osaka (大阪府大阪市), 193606*, Yoshiaki Masuda (増田良秋), ♀, adult, **holotype**
 30336 Osaka City, Osaka (大阪府大阪市), 193606*, Yoshiaki Masuda (増田良秋), ♀, adult, **paratype**
Neumania (Neumania) nodosa (Daday, 1898) フシニセカイダニ
 30340 Ichinose, Yoshikawa Town, Mino Co., Hyogo Pref. (兵庫県美婁郡吉川村市野瀬), 19501013, Taiji Imamura (今村泰二), ♂, adult
 30867 Ukogawa Pond, Okinoerabu Is., Kamishiro, China Town, Oshima Co., Kagoshima Pref. (鹿児島県大島郡知名町上城・沖永良部島ウコガワため池), 19580802, Shyun-ichi Ueno and Yoshinobu Morimoto (上野俊一・森本義信), ♀, adult
 30868 Ukogawa Pond, Okinoerabu Is., Kamishiro, China Town, Oshima Co., Kagoshima Pref. (鹿児島県大島郡知名町上城・沖永良部島ウコガワため池), 19580802, Shyun-ichi Ueno and Yoshinobu Morimoto (上野俊一・森本義信), ♂, adult
 30869 Ukogawa Pond, Okinoerabu Is., Kamishiro, China Town, Oshima Co., Kagoshima Pref. (鹿児島県大島郡知名町上城・沖永良部島ウコガワため池), 19580802, Shyun-ichi Ueno and Yoshinobu Morimoto (上野俊一・森本義信), nymph
 31044 Ohara, Iriomote Is., Taketomi Town, Yaeyama Co., Okinawa Pref. (沖縄県八重山郡竹富町南風見・大原 西表島), 19701109, Taiji Imamura (今村泰二), ♀, adult
Neumania (Neumania) satoi Imamura, 1954 サトウニセカイダニ
 30443 Oguni Vi., Kariwa Co., Niigata Pref. (新潟県刈羽郡小国村), 19521014, Y. Sato (佐藤), ♂, adult, **holotype**
 30614 Moseusi Town, Uryu Co., Hokkaido (北海道雨竜郡妹背牛町), 19490615, Taiji Imamura (今村泰二), ♂, adult, **paratype**
Neumania (Neumania) tokyoensis Imamura, 1959 トウキョウニセカイダニ
 30831 Myojin Town, Hachioji City, Tokyo (東京都八王子市明神町), 19560928, Kouichi Matsumoto (松本浩一), ♂, adult, **holotype**
 30832 Myojin Town, Hachioji City, Tokyo (東京都八王子市明神町), 19550131, Kouichi Matsumoto (松本浩一), ♂, adult, **paratype**
Neumania (Neumania) uchidai Imamura, 1951 ウチダニセカイダニ
 29810 Tokiwa Park, Asahikawa City, Hokkaido (北海道旭川市常磐公園), 19480705, Taiji Imamura (今村泰二), ♂, adult, **holotype**
 29817 Tokiwa Park, Asahikawa City, Hokkaido (北海道旭川市常磐公園), 19480705, Taiji Imamura (今村泰二), ♀, adult, **allotype**
 29993 Tokiwa Park, Asahikawa City, Hokkaido (北海道旭川市常磐公園), 19500824, Taiji Imamura (今村泰二), nymph
Neumania sp.
 29809 Tokiwa Park, Asahikawa City, Hokkaido (北海道旭川市常磐公園), 19480705, Taiji Imamura (今村泰二), ♂, adult
 29811 Tokiwa Park, Asahikawa City, Hokkaido (北海道旭川市常磐公園), 19480705, Taiji Imamura (今村泰二), ♂, adult
 29812 Tokiwa Park, Asahikawa City, Hokkaido (北海道旭川市常磐公園), 19480705, Taiji Imamura (今村泰二), ♂, adult
 29813 Tokiwa Park, Asahikawa City, Hokkaido (北海道旭川市常磐公園), 19480705, Taiji Imamura (今村泰二), ♂, adult
 29814 Tokiwa Park, Asahikawa City, Hokkaido (北海道旭川市常磐公園), 19480705, Taiji Imamura (今村泰二), ♂, adult
 29815 Tokiwa Park, Asahikawa City, Hokkaido (北海道旭川市常磐公園), 19480705, Taiji Imamura (今村泰二), ♀, adult
 29816 Tokiwa Park, Asahikawa City, Hokkaido (北海道旭川市常磐公園), 19480705, Taiji Imamura (今村泰二), ♀, adult
 29818 Tokiwa Park, Asahikawa City, Hokkaido (北海道旭川市常磐公園), 19480705, Taiji Imamura (今村泰二), ♀, adult
 29819 Tokiwa Park, Asahikawa City, Hokkaido (北海道旭川市常磐公園), 19480705, Taiji Imamura (今村泰二), ♂, adult
 29823 Tokiwa Park, Asahikawa City, Hokkaido (北海道旭川市常磐公園), 19480923, Taiji Imamura (今村泰二), nymph
 29824 Tokiwa Park, Asahikawa City, Hokkaido (北海道旭川市常磐公園), 19480923, Taiji Imamura (今村泰二), nymph
 29825 Tokiwa Park, Asahikawa City, Hokkaido (北海道旭川市常磐公園), 19480923, Taiji Imamura (今村泰二), nymph
 29826 Tokiwa Park, Asahikawa City, Hokkaido (北海道旭川市常磐公園), 19480923, Taiji Imamura (今村泰二), nymph
 29827 Tokiwa Park, Asahikawa City, Hokkaido (北海道旭川市常磐公園), 19480718, Taiji Imamura (今村泰二), nymph
 29828 Tokiwa Park, Asahikawa City, Hokkaido (北海道旭川市常磐公園), 19480718, Taiji Imamura (今村泰二), nymph
 30021 Tokiwa Park, Asahikawa City, Hokkaido (北海道旭川市常磐公園), 19500824, Taiji Imamura (今村泰二), larva
 30479 Aioi City, Hyogo Pref. (兵庫県相生市), 19530603, Yoshifumi Miura (三浦佳文), nymph
 30671 Touga Pond, Matsuyama City, Ehime Pref. (愛媛県松山市・トウガ池), 19540927, Masayuki Miyazaki (宮崎正之), ♀, adult
Unionicola abnormipes (Wolcott, 1898)
 31244 Portage Lake, Washtenaw Co., Michigan St., USA, Ex. Lampsilis, Siliquoides (アメリカ合衆国ミシガン州), 19510501, Roger. D. Mitchell, ♂, adult
Unionicola (Pentatax) affinis (Piersig, 1906)
 30099 Wuchang, Wuhan, Hubei, China (中国湖北省武昌), 19430820, Taiji Imamura (今村泰二), ♀, adult
 30100 Wuchang, Wuhan, Hubei, China (中国湖北省武昌), 19430820, Taiji Imamura (今村泰二), ♂, adult
Unionicola (Pentatax) affinis affinis (Piersig, 1906)
 30926 Nong Boa, Thailand (タイ王国チェンマイ), 19611030, Gentarou Imadate (今立源太郎), ♀, adult
Unionicola (Parasitatax) arcuata (Wolcott, 1898) ユミカイダニ
 30366 Shiroyama Vi., Kaizu Co., Gifu Pref. (岐阜県海津郡城山村), 19510915, Jun Miyazaki (宮崎 惇), ♂, adult

- 30367 Shiroyama Vi., Kaizu Co., Gifu Pref. (岐阜県海津郡城山村), 19510915, Jun Miayazaki (宮崎 惇), ♂, adult
 30390 Shiroyama Vi., Kaizu Co., Gifu Pref. (岐阜県海津郡城山村), 19511020, Jun Miayazaki (宮崎 惇), ♀, adult
 30391 Shiroyama Vi., Kaizu Co., Gifu Pref. (岐阜県海津郡城山村), 19511020, Jun Miayazaki (宮崎 惇), nymph
- Unionicola bonzi (Claparede, 1869)**
 31253 Ex. U. tumidus + pictorum, Notts, Wallaton, England (イギリス), 19520510, G. W. Pitchford, ♂, adult
 31254 Ex. U. tumidus + pictorum, Notts, Wallaton, England (イギリス), 19520510, G. W. Pitchford, ♀, adult
- Unionicola (Pentatax) bonzi (Claparede, 1869)**
 30423 Shimohaguri Vi., Hashima Co., Gifu Pref. (岐阜県羽島郡下羽栗村), 19521026, Jun Miayazaki (宮崎 惇), ♂, adult
 30424 Shimohaguri Vi., Hashima Co., Gifu Pref. (岐阜県羽島郡下羽栗村), 19521026, Jun Miayazaki (宮崎 惇), ♂, adult
 30425 Shimohaguri Vi., Hashima Co., Gifu Pref. (岐阜県羽島郡下羽栗村), 19521026, Jun Miayazaki (宮崎 惇), ♂, adult
 30426 Shimohaguri Vi., Hashima Co., Gifu Pref. (岐阜県羽島郡下羽栗村), 19521026, Jun Miayazaki (宮崎 惇), ♂, adult
 30427 Shimohaguri Vi., Hashima Co., Gifu Pref. (岐阜県羽島郡下羽栗村), 19521026, Jun Miayazaki (宮崎 惇), ♀, adult
 30428 Shimohaguri Vi., Hashima Co., Gifu Pref. (岐阜県羽島郡下羽栗村), 19521026, Jun Miayazaki (宮崎 惇), ♀, adult
 30429 Shimohaguri Vi., Hashima Co., Gifu Pref. (岐阜県羽島郡下羽栗村), 19521026, Jun Miayazaki (宮崎 惇), ♀, adult
 30430 Shimohaguri Vi., Hashima Co., Gifu Pref. (岐阜県羽島郡下羽栗村), 19521026, Jun Miayazaki (宮崎 惇), nymph
 31023 Biwa Lake, Sakamoto Town, Ohtsu City, Shiga Pref. (滋賀県大津市坂本・琵琶湖臨湖実験場), 19650616, Taiji Imamura (今村泰二), ♀, adult
 31024 Biwa Lake, Sakamoto Town, Ohtsu City, Shiga Pref. (滋賀県大津市坂本・琵琶湖臨湖実験場), 19650616, Taiji Imamura (今村泰二), ♀, adult
- Unionicola (Unionicola) crassipes (Müller, 1776) アシナガミズダニ**
 30110 Wuchang, Wuhan, Hubei, China (中国湖北省武昌付近), 19430818, Taiji Imamura (今村泰二), ♀, adult
 30111 Wuchang, Wuhan, Hubei, China (中国湖北省武昌), 19430818, Taiji Imamura (今村泰二), ♀, adult
 30288 Kumano Town, Aki Co., Hiroshima Pref. (広島県安芸郡熊野町), 19511012, Taiji Imamura (今村泰二), ♂, adult
- Unionicola (Unionicola) crassipes crassipes (Müller, 1776) アシナガミズダニ**
 30171 Kashima Town, Saga Pref. (佐賀県鹿島郡鹿島町), 19381009, Taiji Imamura (今村泰二), ♀, adult
- Unionicola (Unionicola) crassipes minor (Soar, 1900) コカイダニ**
 30363 Shimohaguri Vi., Hashima Co., Gifu Pref. (岐阜県羽島郡下羽栗村), 19510506, Jun Miayazaki (宮崎 惇), ♀, adult
 30364 Shimohaguri Vi., Hashima Co., Gifu Pref. (岐阜県羽島郡下羽栗村), 19510506, Jun Miayazaki (宮崎 惇), ♂, adult
 30365 Shimohaguri Vi., Hashima Co., Gifu Pref. (岐阜県羽島郡下羽栗村), 19510506, Jun Miayazaki (宮崎 惇), nymph
- Unionicola (Unionicola) crassipes miyazakii Imamura, 1953 ミヤザキカイダニ**
 30433 Ishizu Vi., Kaizu Co., Gifu Pref. (岐阜県海津郡石津村), 19521031, Jun Miayazaki (宮崎 惇), ♂, adult, **holotype**
 30434 Ishizu Vi., Kaizu Co., Gifu Pref. (岐阜県海津郡石津村), 19521031, Jun Miayazaki (宮崎 惇), ♂, adult, **paratype**
 30435 Ishizu Vi., Kaizu Co., Gifu Pref. (岐阜県海津郡石津村), 19521031, Jun Miayazaki (宮崎 惇), ♀, adult, **allotype**
 31225 Ibi River Ishizu Vi., Kaizu Co., Gifu Pref. (岐阜県海津郡石津村・揖斐川), 19521031, Jun Miayazaki (宮崎 惇), ♂, adult
 31230 Ibi River Ishizu Vi., Kaizu Co., Gifu Pref. (岐阜県海津郡石津村・揖斐川), 19521031, Jun Miayazaki (宮崎 惇), ♀, adult
 31231 A marsh (Pond), Kakizaki Town, Nakakubiki Co., Niigata Pref. (新潟県中頸城郡柿崎町・池), 19521109, Y. Sato (佐藤), ♀, adult
- Unionicola (Pentatax) intermedia (Koenike, 1882)**
 31248 Ex. A. cygnea, Notts, Wallaton, England (イギリス), 19520510, G. W. Pitchford, ♀, adult
 31249 Ex. A. cygnea, Notts, Wallaton, England (イギリス), 19520510, G. W. Pitchford, ♀, adult
 31250 Ex. A. cygnea, Notts, Wallaton, England (イギリス), 19520510, G. W. Pitchford, ♂, adult
- Unionicola (Polyatax) japonensis Viets, 1933 タニシダニ**
 30009 Ichinose, Yoshikawa Town, Mino Co., Hyogo Pref. (兵庫県美囊郡吉川村市野瀬), 19501014, Taiji Imamura (今村泰二), ♀, adult
 30010 Ichinose, Yoshikawa Town, Mino Co., Hyogo Pref. (兵庫県美囊郡吉川村市野瀬), 19501014, Taiji Imamura (今村泰二), ♀, adult
 30011 Ichinose, Yoshikawa Town, Mino Co., Hyogo Pref. (兵庫県美囊郡吉川村市野瀬), 19501014, Taiji Imamura (今村泰二), ♀, adult
 30012 Ichinose, Yoshikawa Town, Mino Co., Hyogo Pref. (兵庫県美囊郡吉川村市野瀬), 19501014, Taiji Imamura (今村泰二), nymph
 30013 Ichinose, Yoshikawa Town, Mino Co., Hyogo Pref. (兵庫県美囊郡吉川村市野瀬), 19501014, Taiji Imamura (今村泰二), ♀, adult
 30014 Ichinose, Yoshikawa Town, Mino Co., Hyogo Pref. (兵庫県美囊郡吉川村市野瀬), 19501014, Taiji Imamura (今村泰二), ♀, adult
 30015 Ichinose, Yoshikawa Town, Mino Co., Hyogo Pref. (兵庫県美囊郡吉川村市野瀬), 19501014, Taiji Imamura (今村泰二), ♀, adult
 30016 Ichinose, Yoshikawa Town, Mino Co., Hyogo Pref. (兵庫県美囊郡吉川村市野瀬), 19501014, Taiji Imamura (今村泰二), ♀, adult
- Unionicola (Unionicola) niigata Imamura, 1954 ニイガタカイダニ**
 30448 Kakizaki Town, Nakakubiki Co., Niigata Pref. (新潟県中頸城郡柿崎町), 19521109, Y. Sato (佐藤), ♂, adult, **holotype**
 30453 Kakizaki Town, Nakakubiki Co., Niigata Pref. (新潟県中頸城郡柿崎町), 19521109, Y. Sato (佐藤), ♀, adult, **allotype**
 30454 Kakizaki Town, Nakakubiki Co., Niigata Pref. (新潟県中頸城郡柿崎町), 19521109, Y. Sato (佐藤), ♀, adult, **paratype**
 31227 A marsh (Pond), Kakizaki Town, Nakakubiki Co., Niigata Pref. (新潟県中頸城郡柿崎町・池), 19521109, Y. Sato (佐藤), ♂, adult
 31229 A marsh (Pond), Kakizaki Town, Nakakubiki Co., Niigata Pref. (新潟県中頸城郡柿崎町・池), 19521109, Y. Sato (佐藤), ♂, adult
- Unionicola (Unionicola) ovalis Imamura, 1954 マルカイダニ**
 30450 Kakizaki Town, Nakakubiki Co., Niigata Pref. (新潟県中頸城郡柿崎町), 19521109, Y. Sato (佐藤), ♀, adult, **holotype**
 30452 Kakizaki Town, Nakakubiki Co., Niigata Pref. (新潟県中頸城郡柿崎町), 19521109, Y. Sato (佐藤), ♀, adult, **paratype**
- Unionicola (Parasitatax) uchidai Imamura, 1953 ウチダカイダニ**
 30368 Shiroyama Vi., Kaizu Co., Gifu Pref. (岐阜県海津郡城山村), 19510915, Jun Miayazaki (宮崎 惇), ♂, adult, **holotype**
 30369 Shiroyama Vi., Kaizu Co., Gifu Pref. (岐阜県海津郡城山村), 19510915, Jun Miayazaki (宮崎 惇), ♀, adult, **paratype**
 30370 Shiroyama Vi., Kaizu Co., Gifu Pref. (岐阜県海津郡城山村), 19510915, Jun Miayazaki (宮崎 惇), ♀, adult, **allotype**
 30371 Shiroyama Vi., Kaizu Co., Gifu Pref. (岐阜県海津郡城山村), 19510915, Jun Miayazaki (宮崎 惇), nymph, **paratype**
 30389 Shiroyama Vi., Kaizu Co., Gifu Pref. (岐阜県海津郡城山村), 19511020, Jun Miayazaki (宮崎 惇), ♀, adult, **paratype**
 30569 Takasu Vi., Kamikawa Co., Hokkaido (北海道十川郡鷹栖村), 19500430, Taiji Imamura (今村泰二), ♂, adult
 30570 Takasu Vi., Kamikawa Co., Hokkaido (北海道十川郡鷹栖村), 19500430, Taiji Imamura (今村泰二), nymph
 30615 Biwa Lake, Shiga Pref. (滋賀県・琵琶湖), 19531105, Chimaki Koyama (小山千万喜), ♀, adult, **paratype**
- Unionicola (Parasitatax) ypsilophora (Bonz, 1783) カイダニ**
 31251 Ex. A. cygnea, Notts, Wallaton, England (イギリス), 19520510, G. W. Pitchford, ♀, adult
 31252 Ex. A. cygnea, Notts, Wallaton, England (イギリス), 19520510, G. W. Pitchford, ♀, adult
- Unionicola sp.**
 29757 Kagura Vi., Kamikawa Co., Hokkaido (北海道十川郡神楽村), 19480510, Taiji Imamura (今村泰二), ♀, adult
 29889 Toyota Vi., Higashimurayama Co., Yamagata (山形県東村山郡豊田村), 194909-10, Kin-ichirou Hanaoka (花岡謹一朗), nymph
 30134 Choshi City, Chiba Pref. (千葉県銚子市), 193601*, Senji Suzuki (鈴木専治), ♀, adult
 30422 Nishie Vi., Kaizu Co., Gifu Pref. (岐阜県海津郡西江村), 19521031, Jun Miayazaki (宮崎 惇), nymph
 31222 A marsh (Pond), Kakizaki Town, Nakakubiki Co., Niigata Pref. (新潟県中頸城郡柿崎町・池), 19521109, Y. Sato (佐藤), nymph

- 31223 A marsh (Pond), Kakizaki Town, Nakakubiki Co., Niigata Pref. (新潟県中頸城郡柿崎町・池), 19521109, Y. Sato (佐藤), ♂, adult
 31224 A marsh (Pond), Kakizaki Town, Nakakubiki Co., Niigata Pref. (新潟県中頸城郡柿崎町・池), 19521109, Y. Sato (佐藤), ♀, adult
 31226 A marsh (Pond), Kakizaki Town, Nakakubiki Co., Niigata Pref. (新潟県中頸城郡柿崎町・池), 19521109, Y. Sato (佐藤), ♀, adult
 31228 A marsh (Pond), Kakizaki Town, Nakakubiki Co., Niigata Pref. (新潟県中頸城郡柿崎町・池), 19521109, Y. Sato (佐藤), nymph

Unionicola (Parasitax) sp.

- 31025 Biwa Lake, Sakamoto Town, Otsu City, Shiga Pref. (滋賀県大津市坂本・琵琶湖 臨湖実験場), 19650616, Taiji Imamura (今村泰二), ♀, adult
 31026 Biwa Lake, Sakamoto Town, Otsu City, Shiga Pref. (滋賀県大津市坂本・琵琶湖 臨湖実験場), 19650616, Taiji Imamura (今村泰二), ♀, adult

Unionicola (Pentatax) sp.

- 30451 Kakizaki Town, Nakakubiki Co., Niigata Pref. (新潟県中頸城郡柿崎町), 19521109, Taiji Imamura (今村泰二), ♂, adult

Arrenuroidea ヨロイミズダニ上科

Arrenuridae ヨロイミズダニ科

Arrenurus (Arrenurus) agrioncolus Uchida, 1937 イケヨロイミズダニ

- 30115 Wuchang, Wuhan, Hubei, China (中国湖北省武昌), 19430818, Taiji Imamura (今村泰二), ♀, adult
 30291 Kumano Town, Aki Co., Hiroshima Pref. (広島県安芸郡熊野町), 19511012, Taiji Imamura (今村泰二), ♂, adult
 30292 Kumano Town, Aki Co., Hiroshima Pref. (広島県安芸郡熊野町), 19511012, Taiji Imamura (今村泰二), ♂, adult
 30293 Kumano Town, Aki Co., Hiroshima Pref. (広島県安芸郡熊野町), 19511012, Taiji Imamura (今村泰二), ♂, adult
 30297 Kumano Town, Aki Co., Hiroshima Pref. (広島県安芸郡熊野町), 19511012, Taiji Imamura (今村泰二), ♀, adult
 30298 Kumano Town, Aki Co., Hiroshima Pref. (広島県安芸郡熊野町), 19511012, Taiji Imamura (今村泰二), ♀, adult
 30719 Maruyama, Toichi Vi., Kochi Pref. (高知県長岡郡十市村), 19550802, Masayuki Miyazaki (宮崎正之), ♂, adult
 30727 Kitaura, Ibaraki Pref. (茨城県・北浦), 19551009, Taiji Imamura (今村泰二), ♂, adult
 30728 Kasumigaura, Ibaraki Pref. (茨城県・霞ヶ浦), 19501004, Taiji Imamura (今村泰二), ♂, adult

Arrenurus ansatus Walter, 1929

- 30915 Tom Buri, Thailand (タイ王国), 19610930, Gentarou Imadate (今立源太郎), ♂, adult
 30916 Tom Buri, Thailand (タイ王国), 19610930, Gentarou Imadate (今立源太郎), ♀, adult

Arrenurus (Micruracarus) bicornicodulus (Piersig, 1906)

- 30917 Chieng Mai, Thailand (タイ王国チェンマイ), 19611031, Gentarou Imadate (今立源太郎), ♂, adult

Arrenurus (Arrenurus) congener Daday, 1898

- 30116 Wuchang, Wuhan, Hubei, China (中国湖北省武昌), 19430818, Taiji Imamura (今村泰二), ♀, adult
 30117 Wuchang, Wuhan, Hubei, China (中国湖北省武昌), 19430818, Taiji Imamura (今村泰二), ♀, adult

Arrenurus (Arrenurus) daisetsuensis Imamura, 1951 ダイセツヨロイミズダニ

- 29874 Hisagonuma, Mt. Daisetsu, Kuttari, Sinntokucyou Town, Kamikawa Co., Hokkaido (北海道 上川郡新得町屈足・大雪山 ヒサゴ沼), 19490721, Taiji Imamura (今村泰二), ♂, adult
 29875 Numanodaira, Mt. Daisetsu, Kuttari, Sinntokucyou Town, Kamikawa Co., Hokkaido (北海道 上川郡上川町・大雪山 沼ノ平), 19480721, Taiji Imamura (今村泰二), ♀, adult
 29876 Hisagonuma, Mt. Daisetsu, Kuttari, Sinntokucyou Town, Kamikawa Co., Hokkaido (北海道 上川郡新得町屈足・大雪山 ヒサゴ沼), 19490807, Taiji Imamura (今村泰二), nymph
 29877 Hisagonuma, Mt. Daisetsu, Kuttari, Sinntokucyou Town, Kamikawa Co., Hokkaido (北海道 上川郡新得町屈足・大雪山 ヒサゴ沼), 19490807, Taiji Imamura (今村泰二), larva
 29878 Numanodaira, Mt. Daisetsu, Kamikawa Town, Kamikawa Co., Hokkaido (北海道 上川郡上川町・大雪山 沼ノ平), 19490726, Taiji Imamura (今村泰二), nymph

Arrenurus (Micruracarus) gibberifrons Piersig, 1906

- 30122 Dongting Hu, Hunan, China (中国・洞庭湖 岳州), 19431110, Taiji Imamura (今村泰二), ♀, adult

Arrenurus (Megaluracarus) globator (Müller, 1776) オオヨロイミズダニ

- 30561 Nishitappu, Shimofurano Vi., Sorachi Co., Hokkaido (北海道 空知郡下富良野村西達布), 19500601, Taiji Imamura (今村泰二), ♂, adult

Arrenurus (Arrenurus) hadai Imamura, 1953 ハダヨロイミズダニ

- 30286 Ohasa Vi., Yamagata Co., Hiroshima Pref. (広島県山県郡大朝村), 19511010, Taiji Imamura (今村泰二), ♀, adult
 30339 Ichinose, Yoshikawa Town, Mino Co., Hyogo Pref. (兵庫県美嚨郡吉川村市野瀬), 19501013, Taiji Imamura (今村泰二), ♂, adult, syntype

Arrenurus (Arrenurus) japonicus Uchida and Imamura, 1952 ニッポンヨロイミズダニ

- 30199 Yamaguchi, Kohoku Vi., Kishima Co., Saga Pref. (佐賀県杵島郡江北村山口), 19390618, Taiji Imamura (今村泰二), ♀, adult
 30200 Yamaguchi, Kohoku Vi., Kishima Co., Saga Pref. (佐賀県杵島郡江北村山口), 19390618, Taiji Imamura (今村泰二), ♀, adult
 30201 Yamaguchi, Kohoku Vi., Kishima Co., Saga Pref. (佐賀県杵島郡江北村山口), 19390618, Taiji Imamura (今村泰二), ♂, adult
 30202 Yamaguchi, Kohoku Vi., Kishima Co., Saga Pref. (佐賀県杵島郡江北村山口), 19390618, Taiji Imamura (今村泰二), ♂, adult
 30205 Yamaguchi, Kohoku Vi., Kishima Co., Saga Pref. (佐賀県杵島郡江北村山口), 19390618, Taiji Imamura (今村泰二), nymph
 30636 Nishitappu, Shimofurano Vi., Sorachi Co., Hokkaido (北海道 空知郡下富良野村西達布), 19500601, Taiji Imamura (今村泰二), larva

Arrenurus (Arrenurus) latipetiolatus Piersig, 1898

- 30176 Yatushiro City, Kumamoto Pref. (熊本県八代市), 1936*, Ichirou Miyazaki (宮崎一郎), ♂, adult
 30177 Yatushiro City, Kumamoto Pref. (熊本県八代市), 1936*, Ichirou Miyazaki (宮崎一郎), ♂, adult

Arrenurus (Micruracarus) madaraszi Daday, 1898 ヒメヨロイミズダニ

- 30123 Dongting Hu, Hunan, China (中国・洞庭湖 岳州), 19431110, Taiji Imamura (今村泰二), ♀, adult
 30857 Kenbuyi Cave, Tokunoshima Is. Kenbuku, Isen Vi., Oshima Co., Kagoshima Pref. (鹿児島県大島郡伊仙村検福・洞窟 徳之島), 19580824, Shyun-ichi Ueno and Yoshinobu Morimoto (上野俊一・森本義信), ♂, adult

Arrenurus (Arrenurus) mitoensis Imamura and Mitchell, 1967 ミトヨロイミズダニ

- 30985 Senba Lake, Senba, Mito City, Ibaraki Pref. (茨城県水戸市千波・千波湖), 19650929, Taiji Imamura (今村泰二), ♂, adult, holotype
 30986 Senba Lake, Senba, Mito City, Ibaraki Pref. (茨城県水戸市千波・千波湖), 19650929, Taiji Imamura (今村泰二), ♂, adult
 30987 Senba Lake, Senba, Mito City, Ibaraki Pref. (茨城県水戸市千波・千波湖), 19650929, Taiji Imamura (今村泰二), ♂, adult
 30988 Senba Lake, Senba, Mito City, Ibaraki Pref. (茨城県水戸市千波・千波湖), 19650929, Taiji Imamura (今村泰二), ♂, adult
 30989 Senba Lake, Senba, Mito City, Ibaraki Pref. (茨城県水戸市千波・千波湖), 19650929, Taiji Imamura (今村泰二), ♀, adult, allotype
 30990 Senba Lake, Senba, Mito City, Ibaraki Pref. (茨城県水戸市千波・千波湖), 19650929, Taiji Imamura (今村泰二), ♀, adult
 30991 Senba Lake, Senba, Mito City, Ibaraki Pref. (茨城県水戸市千波・千波湖), 19650929, Taiji Imamura (今村泰二), ♀, adult

Arrenurus (Megaluracarus) multicornutus Walter, 1915

- 31127 Ohara, Iriomote Is., Taketomi Town, Yaeyama Co., Okinawa Pref. (沖縄県八重山郡竹富町南風見・大原 西表島), 19701109, Taiji Imamura (今村泰二), ♀, adult

***Arrenurus (Arrenurus) petiospinus* Imamura, 1953 トゲヨロイミズダニ**

- 30289 Kumano Town, Aki Co., Hiroshima Pref. (広島県安芸郡熊野町), 19511012, Taiji Imamura (今村泰二), ♂, adult
30290 Kumano Town, Aki Co., Hiroshima Pref. (広島県安芸郡熊野町), 19511012, Taiji Imamura (今村泰二), ♂, adult
30294 Kumano Town, Aki Co., Hiroshima Pref. (広島県安芸郡熊野町), 19511012, Taiji Imamura (今村泰二), ♀, adult
30295 Kumano Town, Aki Co., Hiroshima Pref. (広島県安芸郡熊野町), 19511012, Taiji Imamura (今村泰二), ♀, adult
30296 Kumano Town, Aki Co., Hiroshima Pref. (広島県安芸郡熊野町), 19511012, Taiji Imamura (今村泰二), ♀, adult

***Arrenurus (?) rostratus* (Schränk, 1803)**

- 30125 Wuchang, Wuhan, Hubei, China (中国湖北省武昌), 19431005, Taiji Imamura (今村泰二), ♀, adult
30126 Wuchang, Wuhan, Hubei, China (中国湖北省武昌), 19431005, Taiji Imamura (今村泰二), ♀, adult

***Arrenurus (Micruracarus) sagaensis* Imamura, 1952 サガヨロイミズダニ**

- 30174 Yamaguchi, Kohoku Vi., Kishima Co., Saga Pref. (佐賀県杵島郡江北村山口), 19390618, Taiji Imamura (今村泰二), ♂, adult, holotype
30175 Yamaguchi, Kohoku Vi., Kishima Co., Saga Pref. (佐賀県杵島郡江北村山口), 19390618, Taiji Imamura (今村泰二), ♂, adult

***Arrenurus (Micruracarus) soochowensis* Marshall, 1921 スウチョウヨロイミズダニ**

- 30054 Moseusi Town, Uryu Co., Hokkaido (北海道雨竜郡妹背牛町), 19490815, Taiji Imamura (今村泰二), nymph
30055 Moseusi Town, Uryu Co., Hokkaido (北海道雨竜郡妹背牛町), 19490815, Taiji Imamura (今村泰二), larva
30056 Moseusi Town, Uryu Co., Hokkaido (北海道雨竜郡妹背牛町), 19490815, Taiji Imamura (今村泰二), larva
30057 Moseusi Town, Uryu Co., Hokkaido (北海道雨竜郡妹背牛町), 19490815, Taiji Imamura (今村泰二), larva
30118 Wuchang, Wuhan, Hubei, China (中国湖北省武昌), 19430818, Taiji Imamura (今村泰二), ♂, adult
30119 Wuchang, Wuhan, Hubei, China (中国湖北省武昌), 19430818, Taiji Imamura (今村泰二), ♂, adult
30120 Wuchang, Wuhan, Hubei, China (中国湖北省武昌), 19430818, Taiji Imamura (今村泰二), ♂, adult
30121 Wuchang, Wuhan, Hubei, China (中国湖北省武昌), 19430818, Taiji Imamura (今村泰二), ♂, adult
30128 Wuchang, Wuhan, Hubei, China (中国湖北省武昌), 19431005, Taiji Imamura (今村泰二), ♀, adult
30129 Wuchang, Wuhan, Hubei, China (中国湖北省武昌), 19431005, Taiji Imamura (今村泰二), ♀, adult
30455 Moseusi Town, Uryu Co., Hokkaido (北海道雨竜郡妹背牛町), 19490815, Taiji Imamura (今村泰二), nymph
30456 Moseusi Town, Uryu Co., Hokkaido (北海道雨竜郡妹背牛町), 19490815, Taiji Imamura (今村泰二), larva

***Arrenurus (Arrenurus) uchidai* Imamura, 1952 ウチダヨロイミズダニ**

- 30087 Toyokoro, Toyokoro Town, Nakagawa Co., Hokkaido (北海道中川郡豊頃町豊頃), 19500725, Taiji Imamura (今村泰二), ♂, adult, holotype
30130 Toyokoro, Toyokoro Town, Nakagawa Co., Hokkaido (北海道中川郡豊頃町豊頃), 19500725, Taiji Imamura (今村泰二), ♀, adult, allotype
30131 Toyokoro, Toyokoro Town, Nakagawa Co., Hokkaido (北海道中川郡豊頃町豊頃), 19500725, Taiji Imamura (今村泰二), ♀, adult

***Arrenurus* sp.**

- 29766 Numanodaira, Mt. Daiset, Kamikawa Town, Kamikawa Co., Hokkaido (北海道上川郡上川町・大雪山 沼ノ平), 19480724, Taiji Imamura (今村泰二), ♂, adult
29767 Numanodaira, Mt. Daiset, Kamikawa Town, Kamikawa Co., Hokkaido (北海道上川郡上川町・大雪山 沼ノ平), 19480724, Taiji Imamura (今村泰二), ♂, adult
29768 Numanodaira, Mt. Daiset, Kamikawa Town, Kamikawa Co., Hokkaido (北海道上川郡上川町・大雪山 沼ノ平), 19480724, Taiji Imamura (今村泰二), ♀, adult
29769 Numanodaira, Mt. Daiset, Kamikawa Town, Kamikawa Co., Hokkaido (北海道上川郡上川町・大雪山 沼ノ平), 19480724, Taiji Imamura (今村泰二), ♀, adult
29829 Numanodaira, Mt. Daiset, Kamikawa Town, Kamikawa Co., Hokkaido (北海道上川郡上川町・大雪山 沼ノ平), 19480724, Taiji Imamura (今村泰二), ♀, adult
29830 Numanodaira, Mt. Daiset, Kamikawa Town, Kamikawa Co., Hokkaido (北海道上川郡上川町・大雪山 沼ノ平), 19480724, Taiji Imamura (今村泰二), nymph
29831 Numanodaira, Mt. Daiset, Kamikawa Town, Kamikawa Co., Hokkaido (北海道上川郡上川町・大雪山 沼ノ平), 19480724, Taiji Imamura (今村泰二), nymph
29832 Numanodaira, Mt. Daiset, Kamikawa Town, Kamikawa Co., Hokkaido (北海道上川郡上川町・大雪山 沼ノ平), 19480724, Taiji Imamura (今村泰二), nymph
29833 Numanodaira, Mt. Daiset, Kamikawa Town, Kamikawa Co., Hokkaido (北海道上川郡上川町・大雪山 沼ノ平), 19480724, Taiji Imamura (今村泰二), nymph
29834 Numanodaira, Mt. Daiset, Kamikawa Town, Kamikawa Co., Hokkaido (北海道上川郡上川町・大雪山 沼ノ平), 19480724, Taiji Imamura (今村泰二), nymph
29835 Numanodaira, Mt. Daiset, Kamikawa Town, Kamikawa Co., Hokkaido (北海道上川郡上川町・大雪山 沼ノ平), 19480724, Taiji Imamura (今村泰二), larva
29836 Numanodaira, Mt. Daiset, Kamikawa Town, Kamikawa Co., Hokkaido (北海道上川郡上川町・大雪山 沼ノ平), 19480724, Taiji Imamura (今村泰二), larva
30017 Nagoya City, Aichi Pref. (愛知県名古屋市), 19501008, Taiji Imamura (今村泰二), ♂, adult
30018 Nagoya City, Aichi Pref. (愛知県名古屋市), 19501008, Taiji Imamura (今村泰二), ♂, adult
30019 Nagoya City, Aichi Pref. (愛知県名古屋市), 19501008, Taiji Imamura (今村泰二), ♀, adult
30020 Nagoya City, Aichi Pref. (愛知県名古屋市), 19501008, Taiji Imamura (今村泰二), ♂, adult
30043 Moseusi Town, Uryu Co., Hokkaido (北海道雨竜郡妹背牛町), 19490615, Taiji Imamura (今村泰二), ♂, adult
30044 Moseusi Town, Uryu Co., Hokkaido (北海道雨竜郡妹背牛町), 19490615, Taiji Imamura (今村泰二), ♂, adult
30045 Moseusi Town, Uryu Co., Hokkaido (北海道雨竜郡妹背牛町), 19490615, Taiji Imamura (今村泰二), ♂, adult
30046 Moseusi Town, Uryu Co., Hokkaido (北海道雨竜郡妹背牛町), 19490615, Taiji Imamura (今村泰二), ♂, adult
30047 Moseusi Town, Uryu Co., Hokkaido (北海道雨竜郡妹背牛町), 19490615, Taiji Imamura (今村泰二), ♂, adult
30048 Moseusi Town, Uryu Co., Hokkaido (北海道雨竜郡妹背牛町), 19490615, Taiji Imamura (今村泰二), ♂, adult
30049 Moseusi Town, Uryu Co., Hokkaido (北海道雨竜郡妹背牛町), 19490615, Taiji Imamura (今村泰二), ♂, adult
30050 Moseusi Town, Uryu Co., Hokkaido (北海道雨竜郡妹背牛町), 19490615, Taiji Imamura (今村泰二), ♂, adult
30051 Moseusi Town, Uryu Co., Hokkaido (北海道雨竜郡妹背牛町), 19490615, Taiji Imamura (今村泰二), ♀, adult
30052 Moseusi Town, Uryu Co., Hokkaido (北海道雨竜郡妹背牛町), 19490615, Taiji Imamura (今村泰二), ♀, adult
30053 Moseusi Town, Uryu Co., Hokkaido (北海道雨竜郡妹背牛町), 19490615, Taiji Imamura (今村泰二), ♀, adult
30058 Nishikitappu River, Tomakomai City, Hokkaido (北海道苫小牧市・錦多峰川), 19480614, Taiji Imamura (今村泰二), ♂, adult
30059 Nishikitappu River, Tomakomai City, Hokkaido (北海道苫小牧市・錦多峰川), 19480614, Taiji Imamura (今村泰二), ♂, adult
30132 Toyokoro, Toyokoro Town, Nakagawa Co., Hokkaido (北海道中川郡豊頃町豊頃), 19500725, Taiji Imamura (今村泰二), ♀, adult
30133 Toyokoro, Toyokoro Town, Nakagawa Co., Hokkaido (北海道中川郡豊頃町豊頃), 19500725, Taiji Imamura (今村泰二), ♀, adult

- 30299 Kumano Town, Aki Co., Hiroshima Pref. (広島県安芸郡熊野町), 19511012, Taiji Imamura (今村泰二), nymph
30300 Kumano Town, Aki Co., Hiroshima Pref. (広島県安芸郡熊野町), 19511012, Taiji Imamura (今村泰二), nymph
30713 Subterranean Water, Aioi City, Hyogo Pref. (兵庫県相生市・地下水), 19540115, Yoshifumi Miura (三浦佳文), larva

Arrenurus ? sp.

- 30992 Chieng Mai, Thailand (タイ王国チェンマイ), 19611031, Gentarou Imadate (今立源太郎), ♀, adult

Arrenurus (Arrenurus) sp.

- 30071 Nishikitappu River, Tomakomai City, Hokkaido (北海道苫小牧市・錦多峰川), 19500714, Taiji Imamura (今村泰二), ♀, adult
30072 Nishikitappu River, Tomakomai City, Hokkaido (北海道苫小牧市・錦多峰川), 19500714, Taiji Imamura (今村泰二), ♀, adult
30073 Nishikitappu River, Tomakomai City, Hokkaido (北海道苫小牧市・錦多峰川), 19500714, Taiji Imamura (今村泰二), ♀, adult
30074 Nishikitappu River, Tomakomai City, Hokkaido (北海道苫小牧市・錦多峰川), 19500714, Taiji Imamura (今村泰二), ♀, adult
30075 Nishikitappu River, Tomakomai City, Hokkaido (北海道苫小牧市・錦多峰川), 19500714, Taiji Imamura (今村泰二), ♀, adult
30076 Nishikitappu River, Tomakomai City, Hokkaido (北海道苫小牧市・錦多峰川), 19500714, Taiji Imamura (今村泰二), ♀, adult
30077 Nishikitappu River, Tomakomai City, Hokkaido (北海道苫小牧市・錦多峰川), 19500714, Taiji Imamura (今村泰二), ♀, adult
30078 Nishikitappu River, Tomakomai City, Hokkaido (北海道苫小牧市・錦多峰川), 19500714, Taiji Imamura (今村泰二), ♀, adult
30079 Nishikitappu River, Tomakomai City, Hokkaido (北海道苫小牧市・錦多峰川), 19500714, Taiji Imamura (今村泰二), ♀, adult
30080 Nishikitappu River, Tomakomai City, Hokkaido (北海道苫小牧市・錦多峰川), 19500714, Taiji Imamura (今村泰二), ♀, adult
30081 Nishikitappu River, Tomakomai City, Hokkaido (北海道苫小牧市・錦多峰川), 19500714, Taiji Imamura (今村泰二), ♀, adult
30082 Toyokoro, Toyokoro Town, Nakagawa Co., Hokkaido (北海道中川郡豊頃町豊頃), 19500725, Taiji Imamura (今村泰二), ♂, adult
30083 Toyokoro, Toyokoro Town, Nakagawa Co., Hokkaido (北海道中川郡豊頃町豊頃), 19500725, Taiji Imamura (今村泰二), ♂, adult
30084 Toyokoro, Toyokoro Town, Nakagawa Co., Hokkaido (北海道中川郡豊頃町豊頃), 19500725, Taiji Imamura (今村泰二), ♂, adult
30085 Toyokoro, Toyokoro Town, Nakagawa Co., Hokkaido (北海道中川郡豊頃町豊頃), 19500725, Taiji Imamura (今村泰二), ♂, adult
30086 Toyokoro, Toyokoro Town, Nakagawa Co., Hokkaido (北海道中川郡豊頃町豊頃), 19500725, Taiji Imamura (今村泰二), ♂, adult
30088 Ozegahara, Numata City, Gunma Pref. (群馬県沼田市・尾瀬ヶ原), 19500715, Shoujirou Asahina (朝比奈正二郎), nymph
30089 Ozegahara, Numata City, Gunma Pref. (群馬県沼田市・尾瀬ヶ原), 19500715, Shoujirou Asahina (朝比奈正二郎), nymph
30090 Ozegahara, Numata City, Gunma Pref. (群馬県沼田市・尾瀬ヶ原), 19500715, Shoujirou Asahina (朝比奈正二郎), nymph
30091 Ozegahara, Numata City, Gunma Pref. (群馬県沼田市・尾瀬ヶ原), 19500715, Shoujirou Asahina (朝比奈正二郎), larva
30092 Ozegahara, Numata City, Gunma Pref. (群馬県沼田市・尾瀬ヶ原), 19500715, Shoujirou Asahina (朝比奈正二郎), nymph

Arrenurus (Megaluracarus) sp.

- 30060 Nishikitappu River, Tomakomai City, Hokkaido (北海道苫小牧市・錦多峰川), 19500714, Taiji Imamura (今村泰二), ♂, adult
30061 Nishikitappu River, Tomakomai City, Hokkaido (北海道苫小牧市・錦多峰川), 19500714, Taiji Imamura (今村泰二), ♂, adult
30062 Nishikitappu River, Tomakomai City, Hokkaido (北海道苫小牧市・錦多峰川), 19500714, Taiji Imamura (今村泰二), ♂, adult
30063 Nishikitappu River, Tomakomai City, Hokkaido (北海道苫小牧市・錦多峰川), 19500714, Taiji Imamura (今村泰二), ♂, adult
30064 Nishikitappu River, Tomakomai City, Hokkaido (北海道苫小牧市・錦多峰川), 19500601, Taiji Imamura (今村泰二), ♀, adult
30065 Nishikitappu River, Tomakomai City, Hokkaido (北海道苫小牧市・錦多峰川), 19500601, Taiji Imamura (今村泰二), ♀, adult
30066 Nishikitappu River, Tomakomai City, Hokkaido (北海道苫小牧市・錦多峰川), 19500601, Taiji Imamura (今村泰二), ♀, adult
30067 Nishikitappu River, Tomakomai City, Hokkaido (北海道苫小牧市・錦多峰川), 19500601, Taiji Imamura (今村泰二), ♀, adult
30068 Nishikitappu River, Tomakomai City, Hokkaido (北海道苫小牧市・錦多峰川), 19500601, Taiji Imamura (今村泰二), ♀, adult
30069 Nishikitappu River, Tomakomai City, Hokkaido (北海道苫小牧市・錦多峰川), 19500601, Taiji Imamura (今村泰二), ♀, adult
30070 Nishikitappu River, Tomakomai City, Hokkaido (北海道苫小牧市・錦多峰川), 19500601, Taiji Imamura (今村泰二), ♀, adult
31126 Ohara, Iriomote Is., Taketomi Town, Yaeyama Co., Okinawa Pref. (沖縄県八重山郡竹富町南風見・大原 西表島), 19701109, Taiji Imamura (今村泰二), ♂, adult

Athienemanniidae テナメミズダニ科

Chelomideopsis annemiae japonensis Imamura, 1983 アネミヒメタマミズダニ

- 31186 Koto River, Gozenyama, Akasawa, Katsura Vi., Higashiibaraki Co., Ibaraki Pref. (茨城県東茨城郡桂村赤沢・御前山 皇都川), 19810903, Taiji Imamura (今村泰二), ♀, adult, **holotype**

Chappuisiidae シャプイダニ科

Chappuisides (Neochappuisides) japonicus Imamura, 1979 ニホンシャプイダニ

- 31065 Bansho River, Yayoi Town, Minamiamabe Co., Oita Pref. (大分県南海部郡弥生町・番匠川), 19710403, Yoshinobu Morimoto (森本義信), ♀, adult, **holotype**

Tsushimacarus uenoi Imamura, 1970 ツシマダニ

- 31031 A driven well, Tsushima Is., Miyama, Sago, Kamiagata Town, Kamiagata Co., Nagasaki Pref. (長崎県上県郡上県町佐護・掘り抜き井戸 深山 対馬(上島)), 19691017, Shyun-ichi Ueno and Yoshinobu Morimoto (上野俊一・森本義信), ♀, adult, **allotype**

Hungarohydracarinae ミヤマミズダニ科

Bharatohydracarus japonicus (Imamura, 1957) ニセヨロイダニ

- 30663 Funakoshi, Mikawa Vi., Shiso Co., Hyogo Pref. (兵庫県宍粟郡三河村船越), 19540820, Yoshifumi Miura (三浦佳文), ♀, adult, **holotype**

- 30895 A well, Wadayama Town, Asago Co., Hyogo Pref. (兵庫県朝来郡和田山町・井戸), 19570730, Yoshinobu Morimoto (森本義信), ♀, adult

- 30896 A well, Wadayama Town, Asago Co., Hyogo Pref. (兵庫県朝来郡和田山町・井戸), 19570730, Yoshinobu Morimoto (森本義信), ♀, adult

- 31032 A driven well, Tsushima Is., Miyama, Sago, Kamiagata Town, Kamiagata Co., Nagasaki Pref. (長崎県上県郡上県町佐護・掘り抜き井戸 深山 対馬(上島)), 19691017, Shyun-ichi Ueno and Yoshinobu Morimoto (上野俊一・森本義信), ♂, adult

- 31033 A driven well, Tsushima Is., Miyama, Sago, Kamiagata Town, Kamiagata Co., Nagasaki Pref. (長崎県上県郡上県町佐護・掘り抜き井戸 深山 対馬(上島)), 19691017, Shyun-ichi Ueno and Yoshinobu Morimoto (上野俊一・森本義信), ♂, adult

Bharatohydracarus latus (Imamura, 1959)

- 30820 Myojin Town, Hachioji City, Tokyo (東京都八王子市明神町), 19590928, Kouichi Matsumoto (松本浩一), ♂, adult, **holotype**

- 30823 Myojin Town, Hachioji City, Tokyo (東京都八王子市明神町), 19550525, Kouichi Matsumoto (松本浩一), ♀, adult, **allotype**

Kantacaridae カントウダニ科

Kantacarus matsumotoi Imamura, 1959 カントウダニ

- 30825 Myojin Town, Hachioji City, Tokyo (東京都八王子市明神町), 19550525, Kouichi Matsumoto (松本浩一), ♀, adult, **holotype**

Mideopsidae タマミズダニ科

Mideopsis (Nudomideopsis) asagoensis Imamura, 1962 アサゴタマミズダニ

- 30841 Wadayama Town, Asago Co., Hyogo Pref. (兵庫県朝来郡和田山町), 19570730, Yoshinobu Morimoto (森本義信), ♂, adult, **holotype**

Mideopsis (Nudomideopsis) azaiensis Imamura, 1958 アザイタマミズダニ

- 30804 A well, Shimoazae Hokubo Town, Jyobou Co., Okayama Pref. (岡山県上房郡北房町下皆部・井戸), 19560814, Shyun-ichi Ueno (上野俊一), ♀, adult, **holotype**
- Mideopsis (Nudomideopsis) elliptica (Imamura, 1956) タマミズダニ**
- 30470 Aioi City, Hyogo Pref. (兵庫県相生市), 19530620, Yoshifumi Miura (三浦佳文), ♀, adult, **holotype**
- 30706 In a well, Aioi City, Hyogo Pref. (兵庫県相生市・井戸内), 19530920, Yoshifumi Miura (三浦佳文), ♀, adult
- Mideopsis (Nudomideopsis) kanazawaensis Imamura, 1958 カナザワタマミズダニ**
- 30792 A driven well, Kawara Town, Kanazawa City, Ishikawa Pref. (石川県金沢市川原町・掘り抜き井戸), 19561011-12, Shyun-ichi Ueno (上野俊一), ♀, adult, **holotype**
- 30794 A driven well, Kawara Town, Kanazawa City, Ishikawa Pref. (石川県金沢市川原町・掘り抜き井戸), 19561011-12, Taiji Imamura (今村泰二), nymph, **paratype**
- Mideopsis (Nudomideopsis) kотиensis Imamura, 1962 コウチタマミズダニ**
- 30892 A driven well, Jinzenji, Kochi City, Kochi Pref. (高知県高知市秦泉寺・掘り抜き井戸), 19581027, Taiji Imamura (今村泰二), ♀, adult, **holotype**
- Mideopsis (Nudomideopsis) kyotoensis Imamura, 1958 キョウトタマミズダニ**
- 30803 A driven well, Shimogomomiyazaki Town, Sakyō Ward, Kyoto (京都府左京区下鴨宮崎町・掘り抜き井戸), 19561022, Shyun-ichi Ueno (上野俊一), ♂, adult, **holotype**
- Mideopsis (Nudomideopsis) mitoensis Imamura, 1958 ミトタマミズダニ**
- 30795 A driven well, Higashihara, Mito City, Ibaraki Pref. (茨城県水戸市東原・掘り抜き井戸), 19561208, Taiji Imamura (今村泰二), ♀, adult, **holotype**
- 30796 A driven well, Higashihara, Mito City, Ibaraki Pref. (茨城県水戸市東原・掘り抜き井戸), 19560124, Taiji Imamura (今村泰二), ♂, adult, **allotype**
- Mideopsis (Nudomideopsis) miurai Imamura, 1957 ミウラタマミズダニ**
- 30703 Himeji City, Hyogo Pref. (兵庫県姫路市・地下水), 195311*, Yoshifumi Miura (三浦佳文), ♀, adult, **holotype**
- Mideopsis (Nudomideopsis) morimotoi Imamura, 1957 モリモトタマミズダニ**
- 30700 Asakawa Town, Minamitama Co., Tokyo (東京都南多摩郡浅川町・地下水), 19541016, Yoshinobu Morimoto (森本義信), nymph, **syntype**
- 30701 Asakawa Town, Minamitama Co., Tokyo (東京都南多摩郡浅川町・地下水), 19541016, Yoshinobu Morimoto (森本義信), nymph, **syntype**
- 30798 A driven well, Maebashi City, Gumma Pref. (群馬県前橋市・掘り抜き井戸), 19560725, Shyun-ichi Ueno (上野俊一), ♀, adult
- 30799 A driven well, Maebashi City, Gumma Pref. (群馬県前橋市・掘り抜き井戸), 19560725, Shyun-ichi Ueno (上野俊一), ♀, adult
- 30806 A well, Shimoazae, Hokubo Town, Jyobou Co., Okayama Pref. (岡山県上房郡北房町下皆部・井戸), 19560814, Shyun-ichi Ueno (上野俊一), ♂, adult
- Mideopsis (Nudomideopsis) odatensis Imamura, 1962 オオダテタマミズダニ**
- 30839 A well, Onari Town, Odate City, Akita Pref. (秋田県大館市御成町・井戸), 19571008, Kouichi Matsumoto (松本浩一), ♀, adult, **holotype**
- Mideopsis (Nudomideopsis) okayamaensis Imamura, 1958 オカヤマタマミズダニ**
- 30805 A well, Shimoazae Hokubo Town, Jyobou Co., Okayama Pref. (岡山県上房郡北房町下皆部・井戸), 19560814, Shyun-ichi Ueno (上野俊一), ♀, adult, **holotype**
- Mideopsis (Nudomideopsis) papillosa Imamura, 1957 ウロコタマミズダニ**
- 30707 In a well, Aioi City, Hyogo Pref. (兵庫県相生市・井戸内), 19530920, Yoshifumi Miura (三浦佳文), ♂, adult, **holotype**
- 30709 In a well, Aioi City, Hyogo Pref. (兵庫県相生市・井戸内), 19540115, Yoshifumi Miura (三浦佳文), ♀, adult, **allotype**
- Mideopsis (Nudomideopsis) rundiformis Imamura, 1957 マルタマミズダニ**
- 30674 Funakoshi, Mikawa Vi., Shiso Co., Hyogo Pref. (兵庫県栗東郡三河村船越), 19540820, Yoshifumi Miura (三浦佳文), ♂, adult, **holotype**
- Mideopsis (Mideopsis) ryugaensis Imamura, 1957 リュウガタマミズダニ**
- 30712 Ryuga Cave, Tosayamada Town, Kami Co., Kochi (高知県香美郡土佐山田町・龍河洞), 19550802, Masayuki Miyazaki (宮崎正之), ♂, adult, **holotype**
- Mideopsis (Nudomideopsis) takefuensis Imamura, 1958 タケフタマミズダニ**
- 30801 A driven well, Kitazuma Town, Takefu City, Fukui Pref. (福井県武生市北吾妻町・掘り抜き井戸), 19561014, Shyun-ichi Ueno and Y. Murakami (上野俊一・村上), ♂, adult, **holotype**
- Mideopsis (Nudomideopsis) tsushimaensis Imamura, 1970 ツシマタマミズダニ**
- 31028 A driven well, Tsushima Is., Miyama, Sago, Kamiagata Town, Kamiagata Co., Nagasaki Pref. (長崎県上県郡上県町佐護・掘り抜き井戸 深山 対馬(上島)), 19691017, Shyun-ichi Ueno and Yoshinobu Morimoto (上野俊一・森本義信), ♀, adult, **paratype**
- 31029 A driven well, Tsushima Is., Tsutsu Izuhara Town, Shimoagata Co., Nagasaki Pref. (長崎県下県郡巖原町豆酛・掘り抜き井戸 対馬(下島)), 19691019, Shyun-ichi Ueno and Yoshinobu Morimoto (上野俊一・森本義信), ♀, adult, **paratype**
- 31030 A driven well, Tsushima Is., Tsutsu Izuhara Town, Shimoagata Co., Nagasaki Pref. (長崎県下県郡巖原町豆酛・掘り抜き井戸 対馬(下島)), 19691019, Shyun-ichi Ueno and Yoshinobu Morimoto (上野俊一・森本義信), ♂, adult, **paratype**
- Mideopsis (Nudomideopsis) uenoi Imamura, 1958 ウエノタマミズダニ**
- 30782 Jinzenji, Kochi City, Kochi Pref. (高知県高知市秦泉寺), 19560824, K. Morimoto (森本), ♀, adult, **holotype**
- Mideopsis (Nudomideopsis) yokotai Imamura, 1962 ヨコタタマミズダニ**
- 30842 A well, Sagawa Town, Takaoka Co., Kochi Pref. (高知県高岡郡佐川町・井戸), 19580326, Yoshinobu Morimoto and Toshihiko Yokota (森本義信・横田利彦), ♂, adult, **holotype**
- Mideopsis sp.**
- 30661 Aioi City, Hyogo Pref. (兵庫県相生市), 19540519, Yoshifumi Miura (三浦佳文), larva
- 30704 In a well, Himeji City, Hyogo Pref. (兵庫県姫路市・井戸内), 195311*, Yoshifumi Miura (三浦佳文), larva
- Morimotacarus wadayamensis Imamura, 1962 モリモトミズダニ**
- 30843 Wadayama Town, Asago Co., Hyogo Pref. (兵庫県朝来郡和田山町), 19570730, Yoshinobu Morimoto (森本義信), ♂, adult, **holotype**
- Uchidastygacarus (Uchidastygacarus) akitaensis Imamura, 1962 アキタチカミズダニ**
- 30840 A well, Onari Town, Odate City, Akita Pref. (秋田県大館市御成町・井戸), 19571008, Kouichi Matsumoto (松本浩一), ♀, adult, **holotype**
- Uchidastygacarus (Uchidastygacarus) akiyoshiensis Imamura, 1959 アキヨシチカミズダニ**
- 30808 Taishodou, Mito Town, Mine Co., Yamaguchi Pref. (山口県美祿郡美東町佐山・大正洞), 19561123, Yoshinobu Morimoto, Kouichi Matsumoto and Shyun-ichi Ueno (森本義信・松本浩一・上野俊一), ♂, adult, **holotype**
- Uchidastygacarus (Uchidastygacarus) palmifer Imamura, 1959 ウチダミズダニ**
- 30815 Myojin Town, Hachioji City, Tokyo (東京都八王子市明神町), 19550131, Kouichi Matsumoto (松本浩一), ♂, adult, **holotype**
- 30816 Myojin Town, Hachioji City, Tokyo (東京都八王子市明神町), 19560928, Kouichi Matsumoto (松本浩一), ♀, adult, **allotype**

- 30830 Myojin Town, Hachioji City, Tokyo (東京都八王子市明神町), 19550131, Kouichi Matsumoto (松本浩一), ♀, adult, **paratype**
***Uchidastygarcus (Uchidastygarcus) rotundus* Imamura, 1956 ウチダマルダニ**
- 30458 Aioi City, Hyogo Pref. (兵庫県相生市), 19530703, Yoshifumi Miura (三浦佳文), ♂, adult, **holotype**
30462 Aioi City, Hyogo Pref. (兵庫県相生市), 19530703, Yoshifumi Miura (三浦佳文), ♂, adult, **paratype**
30463 Aioi City, Hyogo Pref. (兵庫県相生市), 19530703, Yoshifumi Miura (三浦佳文), ♀, adult, **allotype**
30465 Aioi City, Hyogo Pref. (兵庫県相生市), 19530703, Yoshifumi Miura (三浦佳文), nymph, **paratype**
30477 Aioi City, Hyogo Pref. (兵庫県相生市), 19530521, Yoshifumi Miura (三浦佳文), nymph
30680 Subterranean Water, Funakoshi, Mikawa Vi., Shiso Co., Hyogo Pref. (兵庫県宍粟郡三河村船越・地下水), 19540820, Yoshifumi Miura (三浦佳文), ♂, adult
30689 Subterranean Water, Naze City, Okinawa Pref. (沖縄県名瀬市・地下水), 19541012, Yoshinobu Morimoto (森本義信), ♂, adult
30705 Aioi City, Hyogo Pref. (兵庫県相生市), 19530920, Yoshifumi Miura (三浦佳文), ♂, adult
30780 Jinzenji, Kochi City, Kochi Pref. (高知県高知市秦泉寺), 19560824, K. Morimoto (森本), ♂, adult
30793 A driven well, Kawara Town, Kanazawa City, Ishikawa Pref. (石川県金沢市川原町・掘り抜き井戸), 19561011-12, Shyun-ichi Ueno (上野俊一), ♂, adult
30797 A driven well, Samegai, Kaminyū, Maibara City, Shiga Pref. (滋賀県米原市上丹生・醒井 掘り抜き井戸), 19561113, Shyun-ichi Ueno (上野俊一), ♂, adult
30802 A driven well, Shimogamomiyazaki Town, Sakyō Ward, Kyoto (京都府左京区下鴨宮崎町・掘り抜き井戸), 19561022, Shyun-ichi Ueno (上野俊一), ♀, adult
30836 Kikugawa, Kanagawa City, Ishikawa Pref. (石川県金沢市菊川), 19561011, Kouichi Matsumoto (松本浩一), ♀, adult
***Uchidastygarcus (Uchidastygarcus) ryukyuensis* Imamura, 1961 リュウキュウチカミズダニ**
- 30861 A driven well, Amamiyoshima Is. Komata Town, Naze City, Kagoshima Pref. (鹿児島県名瀬市小俣町・奄美大島 掘り抜き井戸), 19580829, Shyun-ichi Ueno and Yoshinobu Morimoto (上野俊一・森本義信), ♂, adult, **paratype**
30863 A driven well, Amamiyoshima Is. Komata Town, Naze City, Kagoshima Pref. (鹿児島県名瀬市小俣町・奄美大島 掘り抜き井戸), 19580829, Shyun-ichi Ueno and Yoshinobu Morimoto (上野俊一・森本義信), ♂, adult, **paratype**
30864 A driven well, Amamiyoshima Is. Komata Town, Naze City, Kagoshima Pref. (鹿児島県名瀬市小俣町・奄美大島 掘り抜き井戸), 19580829, Shyun-ichi Ueno and Yoshinobu Morimoto (上野俊一・森本義信), ♂, adult, **holotype**
30865 A driven well, Amamiyoshima Is. Komata Town, Naze City, Kagoshima Pref. (鹿児島県名瀬市小俣町・奄美大島 掘り抜き井戸), 19580829, Shyun-ichi Ueno and Yoshinobu Morimoto (上野俊一・森本義信), ♂, adult, **paratype**
30866 A driven well, Amamiyoshima Is. Komata Town, Naze City, Kagoshima Pref. (鹿児島県名瀬市小俣町・奄美大島 掘り抜き井戸), 19580829, Shyun-ichi Ueno and Yoshinobu Morimoto (上野俊一・森本義信), ♂, adult, **paratype**
31219 A driven well, Amamiyoshima Is. Komata Town, Naze City, Kagoshima Pref. (鹿児島県名瀬市小俣町・奄美大島 掘り抜き井戸), 19580829, Shyun-ichi Ueno and Yoshinobu Morimoto (上野俊一・森本義信), ♂, adult, **paratype**
- Uchidastygarcus* sp.**
- 30897 A well, Wadayama Town, Asago Co., Hyogo Pref. (兵庫県朝来郡和田山町・井戸), 19570730, Yoshinobu Morimoto (森本義信), ♀, adult
30898 A well, Wadayama Town, Asago Co., Hyogo Pref. (兵庫県朝来郡和田山町・井戸), 19560826, Yoshinobu Morimoto (森本義信), ♂, adult
- Yachatsia* sp.**
- 31184 Koto River, Gozenyama, Akasawa, Katsura Vi., Higashiibaraki Co., Ibaraki Pref. (茨城県東茨城郡桂村赤沢・御前山 皇都川), 19810821, Taiji Imamura (今村泰二), ♂, adult
- Momoniidae モモダニ科**
- Stygomonomia (Stygomonomia) hachiojiensis* Imamura, 1959 チカモモダニ**
- 30817 Myojin Town, Hachioji City, Tokyo (東京都八王子市明神町), 19560928, Kouichi Matsumoto (松本浩一), ♀, adult, **paratype**
30824 Myojin Town, Hachioji City, Tokyo (東京都八王子市明神町), 19550525, Kouichi Matsumoto (松本浩一), ♂, adult, **allotype**
30826 Myojin Town, Hachioji City, Tokyo (東京都八王子市明神町), 19550131, Kouichi Matsumoto (松本浩一), ♀, adult, **paratype**
30827 Myojin Town, Hachioji City, Tokyo (東京都八王子市明神町), 19560928, Kouichi Matsumoto (松本浩一), ♀, adult, **holotype**
30835 Kikugawa, Kanagawa City, Ishikawa Pref. (石川県金沢市菊川), 19561011, Kouichi Matsumoto (松本浩一), ♂, adult
- Stygomonomia (Allomonomia) kantoensis* Imamura, 1959 カントウモモダニ**
- 30819 Myojin Town, Hachioji City, Tokyo (東京都八王子市明神町), 19550131, Kouichi Matsumoto (松本浩一), ♂, adult, **holotype**
30837 Nakanoshima, Toyohira Ward, Sapporo City, Hokkaido (北海道札幌市豊平区中の島), 19570906, Kouichi Matsumoto (松本浩一), ♀, adult
- Stygomonomia (Stygomonomia) rotunda* Imamura, 1956 モモダニ**
- 30457 Aioi City, Hyogo Pref. (兵庫県相生市), 19530703, Yoshifumi Miura (三浦佳文), nymph, **holotype**
30659 Aioi City, Hyogo Pref. (兵庫県相生市), 19540519, Yoshifumi Miura (三浦佳文), ♀, adult, **paratype**
30828 Myojin Town, Hachioji City, Tokyo (東京都八王子市明神町), 19560928, Kouichi Matsumoto (松本浩一), ♂, adult, **paratype**
- Nipponacaridae ニッポンダニ科**
- Nipponacarus (Hexanipponacarus) japonicus* Imamura, 1959 ニッポンミズダニ**
- 30818 Myojin Town, Hachioji City, Tokyo (東京都八王子市明神町), 19560928, Kouichi Matsumoto (松本浩一), ♂, adult, **holotype**
- Nipponacarus (Nipponacarus) matsumotoi* Imamura, 1959 オオニッポンダニ**
- 30821 Myojin Town, Hachioji City, Tokyo (東京都八王子市明神町), 19560928, Kouichi Matsumoto (松本浩一), ♂, adult, **holotype**
- Halacaridae ウシオダニ科**
- Agauopsis* sp.**
- 31003 Hiraiso Town, Nakaminato City, Ibaraki Pref. (茨城県那珂湊市平磯町), 19670824, Taiji Imamura (今村泰二)
31004 Near a Kominato test center, Kominato, Amatsukominato Town, Awa Co., Chiba Pref. (千葉県安房郡天津小湊町小湊・小湊実験場付近), 19660607, Taiji Imamura (今村泰二), ♂, adult
- Himejaccarus morimotoi* Imamura, 1957 ヒメジダニ**
- 30770 Subterranean Water, Himeji City, Hyogo Pref. (兵庫県姫路市・地下水), 19540511, Yoshinobu Morimoto (森本義信), ♂, adult, **holotype**
- Lobohalacarus* sp.**
- 30772 Aioi City, Hyogo Pref. (兵庫県相生市), 19540519, Yoshifumi Miura (三浦佳文), ♂, adult
30775 Water supply in Osaka City, Osaka (大阪府大阪市・上水道), 193609*, M. Kondo (近藤), ♂, adult
30776 Water supply in Osaka City, Osaka (大阪府大阪市・上水道), 193609*, M. Kondo (近藤)
30810 A Well, Hanada Juniorhighschool, Hanada Town, Toyohashi City, Aichi Pref. (愛知県豊橋市花田町・花田中学校 井戸), 19560106, K. Watanabe (渡辺), ♂, adult
31066 Waimea, Oahu Is., Hawaii St., USA (アメリカ合衆国ハワイ州・オアフ島), 19711005, Taiji Imamura (今村泰二), ♂, adult

- 31067 Waimea, Oahu Is., Hawaii St., USA (アメリカ合衆国ハワイ州・オアフ島), 19711005, Taiji Imamura (今村泰二), ♀, adult
 31069 Waimea, Oahu Is., Hawaii St., USA (アメリカ合衆国ハワイ州・オアフ島), 19711005, Taiji Imamura (今村泰二), ♂, adult
 31070 Waimea, Oahu Is., Hawaii St., USA (アメリカ合衆国ハワイ州・オアフ島), 19711005, Taiji Imamura (今村泰二), ♂, adult
 31071 Waimea, Oahu Is., Hawaii St., USA (アメリカ合衆国ハワイ州・オアフ島), 19711005, Taiji Imamura (今村泰二), ♀, adult
 31072 Waimea, Oahu Is., Hawaii St., USA (アメリカ合衆国ハワイ州・オアフ島), 19711005, Taiji Imamura (今村泰二), deutonymph
 31073 Waimea, Oahu Is., Hawaii St., USA (アメリカ合衆国ハワイ州・オアフ島), 19711005, Taiji Imamura (今村泰二), ♂, adult
 31074 Waimea, Oahu Is., Hawaii St., USA (アメリカ合衆国ハワイ州・オアフ島), 19711005, Taiji Imamura (今村泰二), deutonymph
 31075 Waimea, Oahu Is., Hawaii St., USA (アメリカ合衆国ハワイ州・オアフ島), 19711005, Taiji Imamura (今村泰二), deutonymph
 31076 Waimea, Oahu Is., Hawaii St., USA (アメリカ合衆国ハワイ州・オアフ島), 19711005, Taiji Imamura (今村泰二), deutonymph
 31077 Waimea, Oahu Is., Hawaii St., USA (アメリカ合衆国ハワイ州・オアフ島), 19711005, Taiji Imamura (今村泰二), protonymph
 31102 Waimea, Oahu Is., Hawaii St., USA (アメリカ合衆国ハワイ州・オアフ島), 19711005, Taiji Imamura (今村泰二), deutonymph
 31103 Waimea, Oahu Is., Hawaii St., USA (アメリカ合衆国ハワイ州・オアフ島), 19711005, Taiji Imamura (今村泰二), deutonymph
 31104 Waimea, Oahu Is., Hawaii St., USA (アメリカ合衆国ハワイ州・オアフ島), 19711005, Taiji Imamura (今村泰二), deutonymph
 31105 Waimea, Oahu Is., Hawaii St., USA (アメリカ合衆国ハワイ州・オアフ島), 19711005, Taiji Imamura (今村泰二), protonymph
 31106 Waimea, Oahu Is., Hawaii St., USA (アメリカ合衆国ハワイ州・オアフ島), 19711005, Taiji Imamura (今村泰二), deutonymph
 31107 Waimea, Oahu Is., Hawaii St., USA (アメリカ合衆国ハワイ州・オアフ島), 19711005, Taiji Imamura (今村泰二), deutonymph
 31108 Waimea, Oahu Is., Hawaii St., USA (アメリカ合衆国ハワイ州・オアフ島), 19711005, Taiji Imamura (今村泰二), deutonymph
 31109 Waimea, Oahu Is., Hawaii St., USA (アメリカ合衆国ハワイ州・オアフ島), 19711005, Taiji Imamura (今村泰二), deutonymph
 31110 Waimea, Oahu Is., Hawaii St., USA (アメリカ合衆国ハワイ州・オアフ島), 19711005, Taiji Imamura (今村泰二), ♂, adult
 31112 Waimea, Oahu Is., Hawaii St., USA (アメリカ合衆国ハワイ州・オアフ島), 19711005, Taiji Imamura (今村泰二), protonymph
 31113 Waimea, Oahu Is., Hawaii St., USA (アメリカ合衆国ハワイ州・オアフ島), 19711005, Taiji Imamura (今村泰二), ♂, adult
 31114 Waimea, Oahu Is., Hawaii St., USA (アメリカ合衆国ハワイ州・オアフ島), 19711005, Taiji Imamura (今村泰二), deutonymph
 31115 Waimea, Oahu Is., Hawaii St., USA (アメリカ合衆国ハワイ州・オアフ島), 19711005, Taiji Imamura (今村泰二), ♀, adult
 31116 Waimea, Oahu Is., Hawaii St., USA (アメリカ合衆国ハワイ州・オアフ島), 19711005, Taiji Imamura (今村泰二), deutonymph
 31117 Waimea, Oahu Is., Hawaii St., USA (アメリカ合衆国ハワイ州・オアフ島), 19711005, Taiji Imamura (今村泰二), ♀, adult
 31118 Waimea, Oahu Is., Hawaii St., USA (アメリカ合衆国ハワイ州・オアフ島), 19711005, Taiji Imamura (今村泰二), ♂, adult
 31119 Waimea, Oahu Is., Hawaii St., USA (アメリカ合衆国ハワイ州・オアフ島), 19711005, Taiji Imamura (今村泰二), ♂, adult
 31120 Waimea, Oahu Is., Hawaii St., USA (アメリカ合衆国ハワイ州・オアフ島), 19711005, Taiji Imamura (今村泰二), deutonymph
 31121 Waimea, Oahu Is., Hawaii St., USA (アメリカ合衆国ハワイ州・オアフ島), 19711005, Taiji Imamura (今村泰二), deutonymph
 31147 New Territories, Hong Kong (イギリス領香港), 19750208, Yoshinobu Morimoto (森本義信), ♀, adult
- Parasoldanellonyx typhlops japonicus* Imamura, 1957 ヒメウシオダニ**
 30790 In a well, Nishihara, Mito City, Ibaraki Pref. (茨城県水戸市西原・井戸内), 19561208, Taiji Imamura (今村泰二), ♀, adult, **holotype**
 30811 Higashihara, Mito City, Ibaraki Pref. (茨城県水戸市東原), 19561223, Taiji Imamura (今村泰二), ♂, adult
- Parasoldanellonyx* sp.**
 30809 A Well, Fukuya Farm, Eniwa Town, Chitose Co., Hokkaido (北海道千歳郡恵庭町・福屋牧場 井戸), 19570101, Y. Fukuya (ふくや), ♂, adult
 31256 Kupa's Bore, Mow Fernhill, Napier, New Zealand (ニュージーランド), 19720622, G. Kuschel, ♀, adult
- Porohalacarus* sp.**
 30812 Naniwa Town, Takefu City, Fukui Pref. (福井県武生市浪花町), 19561013, Shyun-ichi Ueno and Y. Murakami (上野俊一・村上)
 31255 Livingstone's Well, Brightwater, Nelson District, New Zealand (ニュージーランドネルソン地方), 19720401, G. Kuschel, ♀, adult
- Porolohmannella* sp.**
 30774 Water supply in Osaka City, Osaka (大阪府大阪市・上水道), 193609*, M. Kondo (近藤), ♀, adult
- Rhombognathus* sp.**
 31101 Kitaura, Ibaraki Pref. (茨城県・北浦), 19720616, Taiji Imamura (今村泰二), ♀, adult
- Soldanellonyx akiyoshiensis* Imamura, 1959**
 30786 Oda, Mitou Town, Mine Co., Yamaguchi Pref. (山口県美祿郡美東町大田・国鉄バス停留所前), 19561123, Yoshinobu Morimoto, Shyun-ichi Ueno and Kouichi Matsumoto (森本義信・上野俊一・松本浩一), ♂, adult, **holotype**
- Soldanellonyx chappuisi* Walter, 1917**
 31005 Kosigul Cave, Jironri, Korea (韓国), 19660413, Yoshinobu Morimoto (森本義信), deutonymph
 31006 Kosigul Cave, Jironri, Korea (韓国), 19660413, Yoshinobu Morimoto (森本義信), ♀, adult
- Soldanellonyx miyakoensis* Imamura, 1957**
 30777 Muigaga, Miyako Is., Okinawa Pref. (沖縄県・宮古島), 193709*, K. Okugawa (おくがわ), ♀, adult, **holotype**
- Soldanellonyx monardi monardi* Walter, 1919 チカウシオダニ**
 30769 Aioi City, Hyogo Pref. (兵庫県相生市), 19540418, Yoshifumi Miura (三浦佳文), ♀, adult
 30771 Aioi City, Hyogo Pref. (兵庫県相生市), 19540519, Yoshifumi Miura (三浦佳文), nymph
 31180 Tantalus Hill, Moleka, Oahu Is., Honolulu City, Hawaii St., USA (アメリカ合衆国ハワイ州ホノルル市・オアフ島), 19711029, Taiji Imamura (今村泰二), ♀, adult
- Soldanellonyx papillosus* Imamura, 1957**
 30773 Yoshida Town, Takada Co., Hiroshima Pref. (広島県高田郡吉田町), 19540326, Toshihiko Yokota (横田利彦), ♂, adult, **holotype**
- Soldanellonyx* sp.**
 31068 Waimea, Oahu Is., Hawaii St., USA (アメリカ合衆国ハワイ州・オアフ島), 19711005, Taiji Imamura (今村泰二), ♀, adult
 31084 Tantalus Hill, Moleka, Honolulu City, Oahu Is., Hawaii St., USA (アメリカ合衆国ハワイ州ホノルル市・オアフ島), 19711029, Taiji Imamura (今村泰二), ♀, adult
 31085 Tantalus Hill, Moleka, Honolulu City, Oahu Is., Hawaii St., USA (アメリカ合衆国ハワイ州ホノルル市・オアフ島), 19711029, Taiji Imamura (今村泰二), ♀, adult
 31086 Tantalus Hill, Moleka, Honolulu City, Oahu Is., Hawaii St., USA (アメリカ合衆国ハワイ州ホノルル市・オアフ島), 19711029, Taiji Imamura (今村泰二), ♀, adult
 31087 Tantalus Hill, Moleka, Honolulu City, Oahu Is., Hawaii St., USA (アメリカ合衆国ハワイ州ホノルル市・オアフ島), 19711029, Taiji Imamura (今村泰二), ♀, adult
 31088 Tantalus Hill, Moleka, Honolulu City, Oahu Is., Hawaii St., USA (アメリカ合衆国ハワイ州ホノルル市・オアフ島), 19711029, Taiji Imamura (今村泰二), ♀, adult
 31089 Tantalus Hill, Moleka, Honolulu City, Oahu Is., Hawaii St., USA (アメリカ合衆国ハワイ州ホノルル市・オアフ島), 19711029, Taiji Imamura (今村泰二), ♀, adult
 31090 Tantalus Hill, Moleka, Honolulu City, Oahu Is., Hawaii St., USA (アメリカ合衆国ハワイ州ホノルル市・オアフ島), 19711029, Taiji Imamura (今村泰二), deutonymph

31091 Tantalus Hill, Moleka, Honolulu City, Oahu Is., Hawaii St., USA (アメリカ合衆国ハワイ州ホノルル市・オアフ島), 19711029, Taiji Imamura (今村泰二), ♂, adult
31092 Tantalus Hill, Moleka, Honolulu City, Oahu Is., Hawaii St., USA (アメリカ合衆国ハワイ州ホノルル市・オアフ島), 19711029, Taiji Imamura (今村泰二), ♂, adult
31093 Tantalus Hill, Moleka, Honolulu City, Oahu Is., Hawaii St., USA (アメリカ合衆国ハワイ州ホノルル市・オアフ島), 19711029, Taiji Imamura (今村泰二), deutonymph
31094 Tantalus Hill, Moleka, Honolulu City, Oahu Is., Hawaii St., USA (アメリカ合衆国ハワイ州ホノルル市・オアフ島), 19711029, Taiji Imamura (今村泰二), ♀, adult
31095 Tantalus Hill, Moleka, Honolulu City, Oahu Is., Hawaii St., USA (アメリカ合衆国ハワイ州ホノルル市・オアフ島), 19711029, Taiji Imamura (今村泰二), deutonymph
31096 Tantalus Hill, Moleka, Honolulu City, Oahu Is., Hawaii St., USA (アメリカ合衆国ハワイ州ホノルル市・オアフ島), 19711029, Taiji Imamura (今村泰二), protonymph
31097 Tantalus Hill, Moleka, Honolulu City, Oahu Is., Hawaii St., USA (アメリカ合衆国ハワイ州ホノルル市・オアフ島), 19711029, Taiji Imamura (今村泰二), protonymph
31098 Tantalus Hill, Moleka, Honolulu City, Oahu Is., Hawaii St., USA (アメリカ合衆国ハワイ州ホノルル市・オアフ島), 19711029, Taiji Imamura (今村泰二), protonymph
31099 Tantalus Hill, Moleka, Honolulu City, Oahu Is., Hawaii St., USA (アメリカ合衆国ハワイ州ホノルル市・オアフ島), 19711029, Taiji Imamura (今村泰二), larva
31100 Tantalus Hill, Moleka, Honolulu City, Oahu Is., Hawaii St., USA (アメリカ合衆国ハワイ州ホノルル市・オアフ島), 19711029, Taiji Imamura (今村泰二), larva
31111 Waimea, Oahu Is., Hawaii St., USA (アメリカ合衆国ハワイ州・オアフ島), 19711005, Taiji Imamura (今村泰二), ♂, adult

List of publication (Acarology)

業績リスト（ダニ学関係）

- Abé, H., T. Imamura and Y. Kikuchi. 2006. Catalogue of type specimens of aquatic mites (Acari, Hydrachnellae and Halacaridae) in the Taiji Imamura collection of Ibaraki Nature Museum, Ibaraki, Japan. *Bulletin of Ibaraki Nature Museum*, (9): 1-18.
- 今村泰二. 1938. 土負貝 *Anodonta beringiana* Middendorff に寄生せるミズダニの 1 種 *Vietsatax parasiticum* の生活史. *動物学雑誌*, **50** (11): 462-471.
- 今村泰二. 1947. ミズダニとその採集法. *生物*, **2**: 92-93.
- Imamura, T. 1950. On a new species of water mites, *Partunia uchidai* n. sp. from Hokkaido. *Journal of the Faculty of Science, Hokkaido University, Series VI, Zoology*, **10**: 33-37.
- Imamura, T. 1950. On the life-history of *Partnunia uchidai*, a water mite parasitic on stone-flies. *Annotationes Zoologicae Japonenses*, **24**: 54-58.
- 今村泰二. 1950. ミズダニ類の 1 種 *Hygrobates longipalpis* (Herm.) の生活史について. *学芸*, **2**: 74-78.
- 今村泰二. 1950. 大雪山に産するミズダニの 1 種 *Arrenurus (Arrenurus) daisetsuensis* Imamura の生活史. *札幌博物学会報*, **19**: 1-6.
- 今村泰二. 1950. 旭川に産するミズダニの 1 種 *Pionopsis lutensis japonensis* について. *学芸*, **2** (2): 188-191.
- Imamura, T. 1951. A new water mite, *Arrenurus daisetsuensis* n. sp., with a note on its life-history. *Journal of the Faculty of Science, Hokkaido University, Series VI, Zoology*, **10**: 116-112.
- 今村泰二. 1951. 蚊に寄生するミズダニの 1 種 *Hydryphantes* sp. *科学*, **21** (5): 250-251.
- 今村泰二. 1951. タニシに寄生するミズダニの 1 種. *科学*, **21** (6): 299-300.
- 今村泰二. 1951. 日光尾瀬原のルイトンボに寄生するミズダニ. *衛生動物*, **2** (1): 5-8.
- 今村泰二. 1951. ミズダニの雄雌性徴. *学芸*. 第 2 部, **3** (1): 32-39.
- Imamura, T. 1951. Studies on three water-mites from Hokkaido parasitic on midges. *Journal of the Faculty of Science, Hokkaido University, Series VI, Zoology*, **10**: 274-288.
- Imamura, T. 1951. Hosts of water-mites from Japan. *Private publication*.
- 今村泰二. 1952. アメンボに寄生するミズダニの一種 *Limnochares aquatica* について. *動物学雑誌*, **61** (8): 227-232.
- 今村泰二. 1952. ミズダニの脚の爪に関する比較研究. *動物学雑誌*, **61** (7): 191-195.
- 今村泰二. 1952. 揺蚊に寄生するミズダニの一種 *Neumania uchidai* の生活史. *衛生動物*, **3**: 46-47.
- Imamura, T. 1952. Notes on the moulting of the adult of the water mite, *Arrenurus uchidai* n. sp. *Annotationes Zoologicae Japonenses*, **25**: 447-451.
- Imamura, T. 1952. Some water mites from Kyushu. *Journal of the Faculty of Science, Hokkaido University, Series VI, Zoology*, **11**: 149-167.
- 今村泰二. 1953. ミズダニの一種 *Arrenurus soochowensis* について. *動物学雑誌*, **62** (10): 343-346.
- Imamura, T. 1953. Some water-mites from Hiroshima Prefecture. *Journal of the Faculty of Science, Hokkaido University, Series VI, Zoology*, **11**: 193-260.
- Imamura, T. 1953. Some stenophilous water-mites from Hyogo prefecture. *Journal of the Faculty of Science, Hokkaido University, Series VI, Zoology*, **11**: 261-276.
- Imamura, T. 1953. Water-mites from Gifu Prefecture. *Journal of the Faculty of Science, Hokkaido University, Series VI, Zoology*, **11**: 411-471.
- Imamura, T. 1954. Studies on water-mites from Hokkaido. *Journal of Hokkaido Gakugei University, Section B, Supplement*, (1): 1-148.
- Imamura, T. 1954. Some stenophilous water-mites from Niigata Prefecture. *Journal of Hokkaido Gakugei University, Section B, Supplement*, (1): 149-164.

- Imamura, T. 1954. On a water-mite, *Piona (Piona) carnea* (Koch), found in the Ozegahara Moor. *In: Scientific Researches of the Ozegahara Moor*. pp. 709-713, Tokyo.
- Imamura, T. 1955. Crenophilous and rheophilous water-mites from Mishima and its vicinity. *Bulletin of the Biogeographical Society of Japan*, **16-19**: 181-192.
- 今村泰二. 1955. ミズダニ類概説. 茨城博物同好会会誌, (20): 1-9.
- Imamura, T. 1956. Some subterranean water-mites from Hyogo Prefecture, Japan. *Comptes Rendus Premiere Congres Internationale de Speleologie*, **3**: 193-214.
- Imamura, T. 1956. Water-mites from Lakes Kasumigaura and Kitaura. *Bulletin of the Faculty of Liberal Arts, Ibaraki University, Natural Science*, (6): 23-26.
- Imamura, T. 1957. Erste Mitteilung über Porohalacaridae aus unterirdischen Gewässern in Japan. *Abhandlungen Naturwissenschaftlichen Verein zu Bremen*, **35**: 53-62.
- Imamura, T. 1957. A new genus of subterranean water-mites from Kyoto. *Journal of the Faculty of Science, Hokkaido University, Series VI, Zoology*, **13**: 49-53.
- Imamura, T. 1957. Subterranean water-mites of the middle and southern Japan. *Archiv für Hydrobiologie*, **53**: 350-391.
- Imamura, T. 1958. Some water-mites (Hydrachnellae) of subterranean waters in Japan. *Archiv für Hydrobiologie*, **54**: 447-461.
- Imamura, T. 1958. Water-Mites of Marsh Hinuma. *Bulletin of the Faculty of Liberal Arts, Ibaraki University, Natural Science*, **8** (8): 55-59.
- Imamura, T. 1959. Water-mites (Hydrachnellae and Porohalacaridae) from the subterranean waters of Akiyoshi-dai Karst, Japan. *Japanese Journal of Zoology*, **12**: 251-255.
- Imamura, T. 1959. Water-mites (Hydrachnellae) of subterranean waters in Kanto District, Japan. *Acarologia*, **1**: 426-451.
- Imamura, T. 1959. Check List of the troglobiotic Trombidiidae, Porohalacaridae and Hydrachnellae of Japan. *Bulletin of the Biogeographical Society of Japan*, **21**: 63-66.
- Imamura, T. 1960. Water-mites from the River Hinuma. *Bulletin of the Faculty of Liberal Arts, Ibaraki University, Natural Science*, (11): 39-52.
- 今村泰二. 1960. ミズダニ類. 内田 亨 (編). 原色動物大図鑑 第4巻. p. 9, pl. 4, 北隆館, 東京.
- Imamura, T. 1961. Water-mites (Hydrachnellae), mainly in subterranean waters, from the Ryu-Kyu Islands. *Acarologia*, **3**: 48-59.
- Imamura, T. 1961. Two species of *Aturus* (Aturidae, Acari) from Japan. *Acta Arachnologica*, **17**: 34-38.
- Imamura, T. 1961. A new cold stenothermal water-mite, *Hydrovolzia (Hydrovolzia) japonica* n. sp., from the Okunikko Trout Hatchery. *Bulletin of the Faculty of Liberal Arts, Ibaraki University, Natural Science*, (12): 57-60.
- 今村泰二. 1961. 新動物分類表. 227 pp., 北隆館, 東京.
- Imamura, T. 1962. Einige neue Arten von troglobiontischen Wassermilben in Japan. *Zoologischer Anzeiger*, **168**: 252-261.
- Imamura, T. 1964. A new species of *Brachypoda* (Hydrachnellae, Acari) from Japan. *Bulletin of the Faculty of Liberal Arts, Ibaraki University, Natural Science*, (15): 23-26.
- Imamura, T. 1964. Water-mites (Acari, Hydrachnellae) from Thailand. *Nature and Life in Southeast Asia*, **3**: 67-79.
- 今村泰二. 1964. 長野県美和ダム湖にそそぐ川のミズダニ類の研究. 淡水生物, (9): 9
- Imamura, T. 1965. Three new species of water-mites (Hydrachnellae) from Isé, Japan. *Bulletin of the Faculty of Liberal Arts, Ibaraki University, Natural Science*, (16): 5-12.
- 今村泰二. 1965. ミズダニ類. 佐々 学 (編). ダニ類. pp. 216-251, 東京大学出版会, 東京.

- 今村泰二. 1965. ミズダニ類. 内田 亨 (編). 新日本動物大図鑑 中巻. pp. 391, 392, 401-411, 413, 北隆館, 東京.
- Imamura, T. 1966. Some water-mites (Hydrachnellae) from Afghanistan. *Results of the Kyoto University Scientific Expedition to the Karakoram and Hindukush, 1955*, **8**: 189-200.
- Imamura, T. 1968. Results of the speleological survey in South Korea 1966. IX. Halacaridae (Acari) found in a limestone cave of South Korea. *Bulletin of the National Science Museum, Tokyo*, **11**: 281-284.
- Imamura, T. 1968. A new species of halacarid mites from the Antarctic Ocean. *Acarologia*, **10**: 472-476.
- Imamura, T. 1970. Subterranean water mites (Limnohalacarinae and Hydrachnellae) of the Tsushima Islands. *Bulletin of the National Science Museum, Tokyo*, **13**: 249-262.
- Imamura, T. 1970. The fauna of the insular lava caves in West Japan. II. Porohalacarinae (Acari). *Bulletin of the National Science Museum, Tokyo*, **13**: 455-458.
- Imamura, T. 1970. Some psammobiotic water mites of Lake Biwa. *Annotationes Zoologicae Japonenses*, **43**: 200-206.
- Imamura, T. 1971. The fauna of the lava caves around Mt. Fuji-san. V. Limnohalacarinae (Acari). *Bulletin of the National Science Museum, Tokyo*, **14**: 333-336.
- 今村泰二. 1973. ミズダニ類. 上野益三 (編). 川村 日本淡水生物学. pp. 368-395, 北隆館, 東京.
- Imamura, T. 1976. Two new species of water-mites from Nikko National Park, Japan. *Annotationes Zoologicae Japonenses*, **49**: 279-284.
- Imamura, T. 1976. Water mites from Hong Kong. *Proceedings of the Japanese Society of Systematic Zoology*, (12): 21-23.
- Imamura, T. 1977. A new subgenus and species of *Bharatalbia* (Hydrachnellae, Acari) from Japan. *Proceedings of the Japanese Society of Systematic Zoology*, (13): 46-49.
- Imamura, T. 1977. Two new species of Axonopsinae (Hydrachnellae, Acari) from Japan. *Acta Arachnologica*, **27** (2): 109-113.
- Imamura, T. 1977. Two new water-mites (Acari, Hydrachnellae) from cave waters in New Zealand. *Journal of the Speleological Society of Japan*, **2**: 9-12.
- 今村泰二. 1977. 日本の地下水生ミズダニ類の研究展望. 佐々 学・青木淳一 (編). ダニ学の進歩. pp. 9-81, 図鑑の北隆館, 東京.
- Imamura, T. 1978. A new subgenus and species of troglobiotic water-mite from New Zealand. *Journal of the Speleological Society of Japan*, **3**: 41-43.
- Imamura, T. 1979. A new subgenus and a new species of the genus *Chappuisides* (Acari, Hydrachnellae) from Japan. *Annotationes Zoologicae Japonenses*, **52** (4): 257-260.
- Imamura, T. 1979. One more new subgenus and a new species of troglobiotic water-mite from New Zealand. *Journal of the Speleological Society of Japan*, **4**: 27-30.
- Imamura, T. 1979. Remarks on the subterranean water mites of Japan and a new psammobiotic genus and subfamily of Limnesiidae. *Proceedings of the 4th International Congress of Acarology, Saalfelden, 1974*, pp. 157-163.
- 今村泰二. 1980. ミズダニ類. 江原昭三 (編). 日本ダニ類図鑑. pp. 331-379, 全国農村教育協会, 東京.
- Imamura, T. 1981. Fresh-water halacarid mites from Oahu Island, Hawaii. *Annotationes Zoologicae Japonenses*, **54** (4): 287-292.
- Imamura, T. 1982. Japan. In: History of Acarology, Prasad, V. (ed.), pp. 306-326, Indira Publishing House, Oak Park, Michigan.
- Imamura, T. 1983. A new subfamily and two new species of water mite (Acari:

- Hydrachnellae) from Papua New Guinea. *Proceedings of the Japanese Society of Systematic Zoology*, (26): 11-18.
- Imamura, T. 1983. Two new psammobiontic water mites (Acari, Hydrachnellae) from Japan. *Annotationes Zoologicae Japonenses*, **56** (1): 54-58.
- 今村泰二. 1984. 南半球のミズダニ類とその動物地理学的考察. 海外学術調査コロキウム「南半球の生物科学」. Pp. 108-119, 海外学術調査に関する総合調査研究班, 東京.
- Imamura, T. 1984. A new subfamily, genus and species of water mite (Acari: Hydrachnellae) from Japan. *Human Science, Tokiwa University*, **1** (2): 55-58.
- Imamura, T. 1984. Four new species of *Bharatalbia* (Acari: Hydrachnellae) from Japan. *Human Science, Tokiwa University*, **1** (1): 67-75.
- Imamura, T. 1984. Some rheophilic water mites (Acarina: Hydrachnellae) from southeast Australia. *Human Science, Tokiwa University*, **2** (1): 59-74.
- 今村泰二. 1996. 淡水動物の世界. pp. 322, 近代文芸社, 東京.
- 今村泰二・菊地義昭. 1986. 陸水指標生物としての水生ダニ類およびソコミジンコ類の研究. 日産科学振興財団研究報告書, **8**: 317-331.
- Imamura, T. and R. Mitchell. 1967. The water mites parasitic on the damselfly, *Cercion hieroglyphicum* Brauer. I. Systematics and life history. *Annotationes Zoologicae Japonenses*, **40**: 28-36.
- Imamura, T. and R. Mitchell. 1967. The ecology and life cycle of the water mite, *Piersigia limophila* Protz. *Annotationes Zoologicae Japonenses*, **40**: 37-44.
- Imamura, T. and R. Mitchell. 1967. Two new species of Thyasidae (Acarina) from Nikko National Park, Japan. *Annotationes Zoologicae Japonenses*, **40**: 171-176.
- Imamura, T. and T. Nagatsuka. 1983. Three new species of Hydrachnellae (Acari) of streams in Japan. *Annotationes Zoologicae Japonenses*, **56** (3): 227-236.
- Uchida, T. and T. Imamura. 1940. Description of a new genus of water mites. *Annotationes Zoologicae Japonenses*, **19**: 238-244.
- Uchida, T. and T. Imamura. 1951. Some water-mites from China. *Journal of the Faculty of Science, Hokkaido University, Series VI, Zoology*, **10**: 324-358.
- Uchida, T. and T. Imamura. 1953. Some new water-mites from Japan. *Journal of the Faculty of Science, Hokkaido University, Series VI, Zoology*, **11**: 515-524.
- Uchida, T. and T. Imamura. 1953. A new subterranean water-mite from Japan. *Annotationes Zoologicae Japonenses*, **26**: 20-27.

INDEX

索引

INDEX

[A]

<i>Agauopsis</i> sp.	33	<i>Aturus amatsuensis</i>	14
<i>Albaxona</i> (<i>Albaxona</i>) <i>japonica</i>	18	<i>Aturus caudatus</i>	14
<i>Albia</i> (<i>Spinalbia</i>) <i>makinoi</i>	14	<i>Aturus crinitus</i>	14
Anisitsiellidae	7	<i>Aturus droueti</i>	14
Arrenuridae	29	<i>Aturus duplex</i>	15
Arrenuroidea	29	<i>Aturus ezoensis ezoensis</i>	15
<i>Arrenurus ansatus</i>	29	<i>Aturus heterocaudus</i>	15
<i>Arrenurus</i> (<i>Arrenurus</i>) <i>agrionicolus</i>	29	<i>Aturus hinumaensis</i>	15
<i>Arrenurus</i> (<i>Arrenurus</i>) <i>congener</i>	29	<i>Aturus hirosimaensis</i>	15
<i>Arrenurus</i> (<i>Arrenurus</i>) <i>daisetsuensis</i>	29	<i>Aturus imamurai</i>	15
<i>Arrenurus</i> (<i>Arrenurus</i>) <i>hadai</i>	29	<i>Aturus japonicus</i>	15
<i>Arrenurus</i> (<i>Arrenurus</i>) <i>japonicus</i>	29	<i>Aturus kasamaensis</i>	15
<i>Arrenurus</i> (<i>Arrenurus</i>) <i>latipetiolatus</i>	29	<i>Aturus miyashitai</i>	15
<i>Arrenurus</i> (<i>Arrenurus</i>) <i>mitoensis</i>	29	<i>Aturus miyazakii</i>	15
<i>Arrenurus</i> (<i>Arrenurus</i>) <i>petiospinus</i>	30	<i>Aturus nikkoensis</i>	15
<i>Arrenurus</i> (<i>Arrenurus</i>) sp.	31	<i>Aturus orientalis</i>	15
<i>Arrenurus</i> (<i>Arrenurus</i>) <i>uchidai</i>	30	<i>Aturus ovalis</i>	15
<i>Arrenurus</i> (<i>Megaluracarus</i>) <i>globator</i>	29	<i>Aturus sp.</i>	16
<i>Arrenurus</i> (<i>Megaluracarus</i>) <i>multicornutus</i>	29	<i>Aturus subterraneus</i>	16
<i>Arrenurus</i> (<i>Megaluracarus</i>) sp.	31	<i>Aturus uchidai</i>	16
<i>Arrenurus</i> (<i>Micruracarus</i>) <i>bicornicodulus</i>	29	<i>Aturus vietsi</i>	16
<i>Arrenurus</i> (<i>Micruracarus</i>) <i>gibberifrons</i>	29	<i>Austraturus coomensis</i>	16
<i>Arrenurus</i> (<i>Micruracarus</i>) <i>madaraszii</i>	29	Axonopsidae	18
<i>Arrenurus</i> (<i>Micruracarus</i>) <i>sagaensis</i>	30	<i>Axonopsis</i> (<i>Axonopsis</i>) <i>longipalpis</i>	18
<i>Arrenurus</i> (<i>Micruracarus</i>) <i>soochowensis</i>	30	<i>Axonopsis</i> (<i>Brachypodopsis</i>) <i>fluviatilis</i>	18
<i>Arrenurus</i> (?) <i>rostratus</i>	30	<i>Axonopsis</i> (<i>Brachypodopsis</i>) <i>heteropalpis</i>	18
<i>Arrenurus</i> ? sp.	31	<i>Axonopsis</i> (<i>Brachypodopsis</i>) <i>kasamensis</i>	18
<i>Arrenurus</i> sp.	30	<i>Axonopsis</i> (<i>Brachypodopsis</i>) <i>mikawaensis</i>	18
Athienemanniidae	31	<i>Axonopsis</i> (<i>Brachypodopsis</i>) <i>uchidai</i>	19
<i>Atractides</i> (<i>Atractides</i>) <i>gifuensis</i>	20	<i>Axonopsis</i> (<i>Brachypodopsis</i>) <i>yokotai</i>	19
<i>Atractides</i> (<i>Atractides</i>) <i>gracilis</i>	21	<i>Axonopsis</i> (<i>Hexaxonopsis</i>) <i>plaxillata</i>	18
<i>Atractides</i> (<i>Atractides</i>) <i>hinumaensis</i>	21	<i>Axonopsis</i> (<i>Hexaxonopsis</i>) <i>tokyoensis</i>	18
<i>Atractides</i> (<i>Atractides</i>) <i>hyogoensis</i>	21	<i>Axonopsis</i> sp.	19
<i>Atractides</i> (<i>Atractides</i>) <i>ibarakiensis</i>	21	<i>Axonopsis</i> (<i>Vicinaxonopsis</i>) <i>miurai</i>	18
<i>Atractides</i> (<i>Atractides</i>) <i>imamurai</i>	21		
<i>Atractides</i> (<i>Atractides</i>) <i>izuensis</i>	21	[B]	
<i>Atractides</i> (<i>Atractides</i>) <i>kantoensis</i>	21	<i>Bandakia japonica</i>	7
<i>Atractides</i> (<i>Atractides</i>) <i>kasamaensis</i>	21	<i>Bharatalbia</i> (<i>Japonalbia</i>) <i>ibarakiensis</i>	17
<i>Atractides</i> (<i>Atractides</i>) <i>kotoensis</i>	21	<i>Bharatalbia</i> (<i>Japonalbia</i>) <i>longipalpis</i>	17
<i>Atractides</i> (<i>Atractides</i>) <i>longipalpis</i>	21	<i>Bharatalbia</i> (<i>Japonalbia</i>) <i>ohitaensis</i>	17
<i>Atractides</i> (<i>Atractides</i>) <i>miurai</i>	21	<i>Bharatalbia</i> (<i>Japonalbia</i>) <i>rotunda</i>	17
<i>Atractides</i> (<i>Atractides</i>) <i>nodipalpis</i>	21	<i>Bharatalbia</i> (<i>Japonalbia</i>) <i>tsugaruensis</i>	17
<i>Atractides</i> (<i>Atractides</i>) <i>nodipalpis miyazakii</i>	21	<i>Bharatalbia</i> sp.	17
<i>Atractides</i> (<i>Atractides</i>) <i>nodipalpis nodipalpis</i>	21	<i>Bharatohydracarus japonicus</i>	31
<i>Atractides</i> (<i>Atractides</i>) <i>subterraneus japonensis</i>	22	<i>Bharatohydracarus latus</i>	31
<i>Atractides</i> (<i>Atractides</i>) <i>violaceus</i>	22	<i>Brachypoda</i> (<i>Brachypoda</i>) <i>ichikawai</i>	19
<i>Atractides</i> (<i>Octomegapus</i>) <i>aioiensis</i>	20	<i>Brachypoda</i> (<i>Brachypoda</i>) <i>nipponica</i>	19
<i>Atractides</i> sp.	22	<i>Brachypoda</i> (<i>Brachypoda</i>) <i>versicolor</i>	19
Aturidae	14	<i>Brachypoda</i> sp.	19

[C]		<i>Hydrovolzia</i> sp.	3
<i>Chappuisides (Neochappuisides) japonicus</i>	31	Hydrovolziidae	3
Chappuisididae	31	Hydrovolzioidea	3
<i>Chelomideopsis annemiae japonensis</i>	31	<i>Hydryphantes (Hydryphantes) affinis</i>	3
<i>Cyclothyas heterospina</i>	4	<i>Hydryphantes (Hydryphantes) ruber ruber</i>	3
		<i>Hydryphantes (Polyhydryphantes) flexuosus</i>	3
[E]		<i>Hydryphantes</i> sp.	3
<i>Encentridophorus (Encentridophorus) hongkongensis</i>	26	Hydryphantidae	3
<i>Erebaxonopsis amamiensis</i>	19	Hydryphantoidea	3
<i>Erebaxonopsis morimotoi</i>	19	<i>Hygrobates falcipalpis</i>	22
Eylaidae	5	<i>Hygrobates (Hygrobates) calliger</i>	22
<i>Eylais setosa japonica</i>	5	<i>Hygrobates (Hygrobates) foreli</i>	22
<i>Eylais</i> sp.	5	<i>Hygrobates (Hygrobates) heteropalpis</i>	22
<i>Eylais takingyo</i>	5	<i>Hygrobates (Hygrobates) japonicus</i>	23
Eylaoidea	5	<i>Hygrobates (Hygrobates) longipalpis</i>	23
		<i>Hygrobates (Hygrobates) longiporus</i>	23
[F]		<i>Hygrobates (Hygrobates) minutus</i>	23
<i>Feltria (Azugofeltria) miurai</i>	20	<i>Hygrobates (Hygrobates) papillosus</i>	23
<i>Feltria (Feltria) conica</i>	20	<i>Hygrobates (Hygrobates) sinensis</i>	23
<i>Feltria (Feltria) cornuta japonica</i>	20	<i>Hygrobates (Rivobates) ezoensis</i>	22
<i>Feltria (Feltria) ezoensis</i>	20	<i>Hygrobates (Rivobates) taniguchii</i>	24
<i>Feltria (Feltria) ishikariensis</i>	20	<i>Hygrobates</i> sp.	24
<i>Feltria (Feltria) matsumotoi</i>	20	<i>Hygrobates</i> sp.	24
<i>Feltria (Feltria) minuta</i>	20	Hygrobatidae	20
<i>Feltria (Feltria) obihiroensis</i>	20	Hygrobatoidea	14
<i>Feltria (Feltria) rotunda</i>	20		
<i>Feltria (Feltria) sp.</i>	20	[J]	
<i>Feltria (Feltriella) macroplata</i>	20	<i>Japonaxonopsis nozakiensis</i>	17
<i>Feltria (Feltriella) rubra</i>	20	<i>Japonothyas ornatus</i>	4
<i>Feltria</i> sp.	20		
Feltriidae	20	[K]	
<i>Frontipodopsis reticulatifrons okinawaensis</i>	19	<i>Kallimobates australicus</i>	24
		Kantacaridae	31
[G]		<i>Kantacarus matsumotoi</i>	31
<i>Guineaxonopsis cooki</i>	17	<i>Kawamura carus elongatus</i>	9
		<i>Kongsbergia (Kongsbergia) enamii</i>	17
[H]		<i>Kongsbergia (Kongsbergia) ibarakiensis</i>	17
Halacaridae	33	<i>Kongsbergia (Kongsbergia) japonica</i>	17
<i>Himejacarus morimotoi</i>	33	<i>Kongsbergia (Kongsbergia) materna</i>	17
Hungarohydracaridae	31	<i>Kongsbergia (Kongsbergia) mishimaensis</i>	17
<i>Hydrachna (Anohydrachna) sp.</i>	7	<i>Kongsbergia (Kongsbergia) rundiformis</i>	17
<i>Hydrachna (Diplohydrachna) uniscutata lita</i>	7	<i>Kongsbergia (Kongsbergia) tsuchikawai</i>	17
<i>Hydrachna (Diplohydrachna) uniscutata yatsushiro</i>	7	<i>Kongsbergia</i> sp.	17
<i>Hydrachna (Hydrachna) kloomi</i>	7		
<i>Hydrachna (Hydrachna) trilobata</i>	7	[L]	
<i>Hydrachna</i> sp.	7	<i>Lebertia (Hexalebertia) noshagensis</i>	8
Hydrachnellae (Hydrachnidia)	3	<i>Lebertia (Pilolebertia) limnea</i>	8
Hydrachnidae	7	<i>Lebertia (Pilolebertia) sp.</i>	9
Hydrachnoidea	7	<i>Lebertia (Psudolebertia) imamurai</i>	7
<i>Hydrodroma despiciens</i>	3	<i>Lebertia</i> sp.	8
<i>Hydrodroma</i> sp.	3	<i>Lebertia</i> sp.?	9
Hydrodromidae	3	Lebertiidae	7
<i>Hydrovolzia gerhardi</i>	3	Lebertioidea	7
<i>Hydrovolzia japonica</i>	3	<i>Lethaxona (Lethaxona) heteropalpis</i>	19

<i>Lethaxona (Lethaxona) hyogoensis</i>	19	<i>Neumania (Neumania) japonica</i>	27
<i>Lethaxona (Lethaxona) mikawaensis</i>	19	<i>Neumania (Neumania) morimotoi</i>	27
<i>Lethaxona (Lethaxona) miurai</i>	19	<i>Neumania (Neumania) nodosa</i>	27
<i>Lethaxona (Lethaxona) morimotoi</i>	19	<i>Neumania (Neumania) satoi</i>	27
<i>Lethaxona</i> sp.	19	<i>Neumania (Neumania) tokyoensis</i>	27
<i>Limnesia (Limnesia) buruensis</i>	9	<i>Neumania (Neumania) uchidai</i>	27
<i>Limnesia (Limnesia) isensis</i>	9	<i>Neumania</i> sp.	27
<i>Limnesia (Limnesia) koenikei</i>	9	Nipponacaridae	33
<i>Limnesia (Limnesia) koenikei asiatica</i>	9	<i>Nipponacarus (Hexanipponacarus) japonicus</i>	33
<i>Limnesia (Limnesia) lebangensis</i>	9	<i>Nipponacarus (Nipponacarus) matsumotoi</i>	33
<i>Limnesia (Limnesia) tuberifera</i>	9		
<i>Limnesia (Limnesia) undulata</i>	9	[O]	
<i>Limnesia papillosa</i>	9	Oxidae	10
<i>Limnesia</i> sp.	9	<i>Oxus (Oxus) dahli</i>	10
Limnesiidae	9	<i>Oxus (Oxus) longisetus</i>	10
<i>Limnochares (Limnochares) aquatica</i>	5	<i>Oxus (Oxus) magnus</i>	10
Limnocharidae	5		
<i>Litarachna (Litarachna) divergens</i>	26	[P]	
<i>Litarachna (Litarachna) kamui</i>	26	<i>Parasoldanellonyx</i> sp.	34
<i>Litarachna</i> sp.	26	<i>Parasoldanellonyx typhlops japonicus</i>	34
<i>Ljania japonica</i>	19	<i>Partnunia uchidai</i>	5
<i>Lobohalacarus</i> sp.	33	<i>Piersigia limophila</i>	5
		Piersigiidae	5
[M]		<i>Piona (Piona) carnea</i>	24
<i>Mamersa</i> sp.	4	<i>Piona (Piona) coccinea</i>	24
Mideopsidae	31	<i>Piona (Piona) coccinea coccinea</i>	24
<i>Mideopsis (Mideopsis) ryugaensis</i>	32	<i>Piona (Piona) nodata nodata</i>	24
<i>Mideopsis (Nudomideopsis) asagoensis</i>	31	<i>Piona (Piona) rotunda rotunda</i>	25
<i>Mideopsis (Nudomideopsis) azaiensis</i>	31	<i>Piona</i> sp.	25
<i>Mideopsis (Nudomideopsis) elliptica</i>	32	<i>Piona uchidai</i>	25
<i>Mideopsis (Nudomideopsis) kanazawaensis</i>	32	<i>Pionacercus (Pionacercus) japonicus</i>	25
<i>Mideopsis (Nudomideopsis) kotiensis</i>	32	Pionidae	24
<i>Mideopsis (Nudomideopsis) kyotoensis</i>	32	<i>Pionopsis (Pionopsis) lutescens</i>	25
<i>Mideopsis (Nudomideopsis) mitoensis</i>	32	<i>Pionopsis (Pionopsis) lutescens japonensis</i>	25
<i>Mideopsis (Nudomideopsis) miurai</i>	32	<i>Pontarachna hinumaensis</i>	26
<i>Mideopsis (Nudomideopsis) morimotoi</i>	32	<i>Pontarachna pacifica pacifica</i>	26
<i>Mideopsis (Nudomideopsis) odatensis</i>	32	Pontarachnidae	26
<i>Mideopsis (Nudomideopsis) okayamaensis</i>	32	<i>Porohalacarus</i> sp.	34
<i>Mideopsis (Nudomideopsis) papillosa</i>	32	<i>Porolohmannella</i> sp.	34
<i>Mideopsis (Nudomideopsis) rundiformis</i>	32	Protoziidae	5
<i>Mideopsis (Nudomideopsis) takefuensis</i>	32	<i>Protzia (Calonyx) hadai</i>	6
<i>Mideopsis (Nudomideopsis) tsushimaensis</i>	32	<i>Protzia (Calonyx) japonicus</i>	6
<i>Mideopsis (Nudomideopsis) uenoi</i>	32	<i>Protzia (Calonyx) sp.</i>	7
<i>Mideopsis (Nudomideopsis) yokotai</i>	32	<i>Protzia (Diplocalonyx) riozoi</i>	6
<i>Mideopsis</i> sp.	32	<i>Protzia (Protzia) caucasica</i>	5
Momoniidae	33	<i>Protzia (Protzia) eximia</i>	6
<i>Morimotacarus wadayamensis</i>	32	<i>Protzia</i> sp.	6
		<i>Protzia</i> sp.?	6
		<i>Protziella</i> sp.	7
[N]			
<i>Neumania (Ecpolopsis) multiscutata japonica</i>	27	[R]	
<i>Neumania (Neumania) ambigua</i>	26	<i>Rhombognathus</i> sp.	34
<i>Neumania (Neumania) angulata</i>	27		
<i>Neumania (Neumania) deltoides</i>	27		
<i>Neumania (Neumania) flagellata</i>	27		

[S]

<i>Soldanellonyx akiyoshiensis</i>	34
<i>Soldanellonyx chappuisi</i>	34
<i>Soldanellonyx miyakoensis</i>	34
<i>Soldanellonyx monardi monardi</i>	34
<i>Soldanellonyx papillosus</i>	34
<i>Soldanellonyx</i> sp.	34
<i>Sperchon brevisrostris</i>	10
<i>Sperchon denticulatus</i>	11
<i>Sperchon ezoensis</i>	11
<i>Sperchon glandulosus</i>	11
<i>Sperchon (Hispidosperchon)</i> sp.	13
<i>Sperchon ishkashimensis</i>	11
<i>Sperchon nikkoensis</i>	11
<i>Sperchon noshaquensis</i>	11
<i>Sperchon plumifer</i>	11
<i>Sperchon plumifer danubialis</i>	11
<i>Sperchon plumifer japonicus</i>	11
<i>Sperchon plumifer plumifer</i>	11
<i>Sperchon setiger</i>	11
<i>Sperchon sounkyo</i>	12
<i>Sperchon</i> sp.	12
<i>Sperchon</i> sp.?	13
<i>Sperchon spinosus</i>	12
<i>Sperchon uchidai</i>	12
<i>Sperchon violaceus</i>	12
<i>Sperchon yamagataensis</i>	12
<i>Sperchon yosiii</i>	12
Sperchonidae	10
<i>Sperchonopsis verrucosa verrucosa</i>	13
<i>Stokaxonopsis subterranea</i>	19
<i>Stygotlimnesia baderi</i>	10
<i>Stygotlimnesia japonica</i>	10
<i>Stygomomonium (Allomomonium) kantoensis</i>	33
<i>Stygomomonium (Stygomomonium) hachiojiensis</i>	33
<i>Stygomomonium (Stygomomonium) rotunda</i>	33
<i>Stygovolzia uenoi</i>	3

[T]

<i>Testudacarus japonicus</i>	13
<i>Testudacarus okadai</i>	13
<i>Thyas barbiger</i>	4
<i>Thyas ezoensis</i>	4
<i>Thyas</i> sp.	4
<i>Thyas</i> sp.?	4
Thyasidae	4
<i>Tiphys</i> sp.	26
<i>Tiphys (Tiphys) daisetsuensis</i>	25
<i>Tiphys (Tiphys) scaurus</i>	26
<i>Tiphysinae</i> gen. sp.	26
<i>Torrenticola (Monatractides) gifuensis</i>	14
<i>Torrenticola</i> sp.	14
<i>Torrenticola (Torrenticola) anomala</i>	13
<i>Torrenticola (Torrenticola) brevisrostris</i>	13

<i>Torrenticola (Torrenticola) brevisrostris brevisrostris</i>	13
<i>Torrenticola (Torrenticola) elliptica</i>	14
<i>Torrenticola (Torrenticola) latipalpis</i>	14
<i>Torrenticola (Torrenticola) maglioi</i>	14
<i>Torrenticola (Torrenticola) subterranea</i>	14
Torrenticolidae	13
<i>Trichothyas (Lundbladia) japonica</i>	4
<i>Trichothyas (Lundbladia) muscicola</i>	4
<i>Tryssaturus (Paratryssaturus) morimotoi</i>	18
<i>Tsushimacarus uenoi</i>	31
<i>Tyrrellia (Tyrrellia) ovalis</i>	10

[U]

<i>Uchidastygacarus (Uchidastygacarus) akitaensis</i>	32
<i>Uchidastygacarus (Uchidastygacarus) akiyoshiensis</i>	32
<i>Uchidastygacarus (Uchidastygacarus) palmifer</i>	32
<i>Uchidastygacarus (Uchidastygacarus) rotundus</i>	33
<i>Uchidastygacarus (Uchidastygacarus) ryukyuenis</i>	33
<i>Uchidastygacarus</i> sp.	33
<i>Uenaxonopsis nazensis</i>	20
<i>Unionicola abnormipes</i>	27
<i>Unionicola bonzi</i>	28
<i>Unionicola (Parasititax) arcuata</i>	27
<i>Unionicola (Parasititax)</i> sp.	29
<i>Unionicola (Parasititax) uchidai</i>	28
<i>Unionicola (Parasititax) ypsilophora</i>	28
<i>Unionicola (Pentatax) affinis</i>	27
<i>Unionicola (Pentatax) affinis affinis</i>	27
<i>Unionicola (Pentatax) bonzi</i>	28
<i>Unionicola (Pentatax) intermedia</i>	28
<i>Unionicola (Pentatax)</i> sp.	29
<i>Unionicola (Polyatax) japonensis</i>	28
<i>Unionicola</i> sp.	28
<i>Unionicola (Unionicola) crassipes</i>	28
<i>Unionicola (Unionicola) crassipes crassipes</i>	28
<i>Unionicola (Unionicola) crassipes minor</i>	28
<i>Unionicola (Unionicola) crassipes miyazakii</i>	28
<i>Unionicola (Unionicola) niigata</i>	28
<i>Unionicola (Unionicola) ovalis</i>	28
Unionicolidae	26

[W]

<i>Wandesia (Allowandesia) japonica</i>	4
---	---

[Y]

<i>Yachatsia</i> sp.	33
----------------------	----

索引

[ア]		ウチダコバンダニ	19
アイオイマガリアシダニ	20	ウチダナガレダニ	12
アオイダニ科	7	ウチダニセカイダニ	27
アオイダニ上科	7	ウチダヒョウタンダニ	5
アカミズダニ	3	ウチダヒラタダニ	16
アカミズダニ科	3	ウチダマルダニ	33
アカミズダニ上科	3	ウチダミズダニ	32
アキタチカミズダニ	32	ウチダヨロイミズダニ	30
アキヨシチカミズダニ	32	ウロコタマミズダニ	32
アザイタマミズダニ	31		
アサゴタマミズダニ	31	[エ]	
アサヒナガレダニ	12	エゾナガレダニ	11
アジアヌマダニ	9	エゾヒラタダニ	15
アジアヒョウタンダニ	5	エゾホウセキダニ	20
アシナガミズダニ	28	エナミヒゲブトダニ	17
アネミヒメタマミズダニ	31		
アマツヒラタダニ	14	[オ]	
アマミチカダニ	19	オオイタキヨミズダニ	17
アマミマエアシダニ	19	オオダテタマミズダニ	32
		オオナガレダニ	11
[イ]		オオニッポنداニ	33
イケツチダニ	24	オオヌマダニ科	5
イケヨロイミズダニ	29	オオヒョウタンダニ	6
イシカリホウセキダニ	20	オオマルハラダニ	10
イスズアルビダニ	14	オオミズダニ科	7
イズマガリアシダニ	21	オオミズダニ上科	7
イズミオヨギダニ	22	オオヨロイミズダニ	29
イズミダニ	4	オカダカメダニ	13
イズミダニ科	4	オカヤマタマミズダニ	32
イセヌマダニ	9	オキナヒラタダニ	15
イソダニ科	26	オグマダニ	4
イチカワカワリアシダニ	19	オニナガレダニ	13
イバラキヒゲブトダニ	17	オビヒロホウセキダニ	20
イバラキマガリアシダニ	21	オヨギダニ	23
		オヨギダニ科	20
[ウ]		オヨギダニ上科	14
ウエノダニ	20	オンセンダニ	4
ウエノタマミズダニ	32		
ウシオダニ科	33	[カ]	
ウスアカミズダニ	3	カイダニ	28
ウチダカイダニ	28	カイダニモドキ	27

カイダニ科	26	[シ]	
カクコバンダニ	19	シャプイダニ科	31
カサマコバンダニ	18		
カサマヒラタダニ	15	[ス]	
カサママガリアシダニ	21	スウチョウヨロイミズダニ	30
カザリイヅミダニ	4	スマレナガレダニ	12
カナザワタマミズダニ	32	スマレマガリアシダニ	22
カムイワダツミダニ	26		
カラオヨギダニ	23	[セ]	
カワオヨギダニ	22	セセラギダニ	14
カワコバンダニ	18		
カワムラダニ	9	[タ]	
カワリアシダニ	19	ダイセツモモプトダニ	25
カントウダニ	31	ダイセツヨロイミズダニ	29
カントウダニ科	31	タケフタマミズダニ	32
カントウマガリアシダニ	21	タテニセカイダニ	27
カントウモモダニ	33	タニグチオヨギダニ	24
		タニシダニ	28
[キ]		タマゴヒラタダニ	15
キイロニセツチダニ	25	タマミズダニ	32
キタアオイダニ	7	タマミズダニ科	31
キタイソダニ	26		
キタナガレダニ	10	[チ]	
ギフケイリュウダニ	14	チガイオヨギダニ	22
ギフマガリアシダニ	20	チガイヒラタダニ	15
キョウトタマミズダニ	32	チカウシオダニ	34
		チカコバンダニ	19
[ケ]		チカヌマダニ	10
ケイリュウダニ	13	チカヒヤミズダニ	3
ケイリュウダニ科	13	チカヒラタダニ	16
ケイリュウチカダニ	14	チカマガリアシダニ	22
ケニケヌマダニ	9	チカモモダニ	33
		チネマミズダニ科	31
[コ]			
コウチタマミズダニ	32	[ツ]	
コウトマガリアシダニ	21	ツガルキヨミズダニ	17
コカイダニ	28	ツシマダニ	31
コバンダニ	18	ツシマタマミズダニ	32
コバンダニ科	18	ツチカワヒゲプトダニ	17
		ツチダニ科	24
[サ]		ツノホウセキダニ	20
サガヨロイミズダニ	30	ツブオヨギダニ	23
サトウニセカイダニ	27		

〔ト〕

トウキョウコバンダニ	18
トウキョウニセカイダニ	27
トガリヒョウタンダニ	6
トガリミズダニ	19
トゲナガマルハラダニ	10
トゲナガレダニ	12
トゲハダニセカイダニ	26
トゲホウセキダニ	20
トゲメガネダニ	5
トゲヨロイミズダニ	30

〔ナ〕

ナカガワキヨミズダニ	17
ナゴコバンダニ	18
ナガボソダニ	4
ナガレオヨギダニ	22
ナガレダニ科	10
ナミモモプトダニ	26

〔ニ〕

ニイガタカイダニ	28
ニセカイダニ	27
ニセツチダニ	25
ニセヨロイダニ	31
ニッコウヒラタダニ	15
ニッポンオヨギダニ	23
ニッポンダニ科	33
ニッポンハネケナガレダニ	11
ニッポンミズダニ	33
ニッポンヨロイミズダニ	29
ニホンシャプイダニ	31
ニホンニセカイダニ	27

〔ヌ〕

ヌマアオイダニ	8
ヌマダニ	9
ヌマダニ科	9

〔ノ〕

ノコバナガレダニ	11
ノザキサワミズダニ	17

〔ハ〕

ハサミミズダニ	3
ハサミミズダニ科	3
ハダヒョウタンダニ	6
ハダヨロイミズダニ	29
ハネケナガレダニ	11
ハラビロケイリュウダニ	14
バンダダニ	7

〔ヒ〕

ヒゲチガイダニ	19
ヒゲナガキヨミズダニ	17
ヒゲナガコバンダニ	18
ヒゲナガマガリアシダニ	21
ヒゲボソマガリダニ	21
ヒヌマイソダニ	26
ヒヌマヒラタダニ	15
ヒヌママガリアシダニ	21
ヒメウシオダニ	34
ヒメオヨギダニ	23
ヒメジダニ	33
ヒメツチダニ	25
ヒメホウセキダニ	20
ヒメヨロイミズダニ	29
ヒヤミズダニ	3
ヒヤミズダニ科	3
ヒヤミズダニ上科	3
ヒョウゴダニ	21
ヒョウゴチカダニ	19
ヒョウタンダニ科	5
ヒラセオヨギダニ	23
ヒラセダニ科	7
ヒラタダニ	15
ヒラタダニ科	14
ヒロシマヒラタダニ	15

〔フ〕

フーツヒラタダニ	16
フサナガレダニ	11
フシニセカイダニ	27
フトヒゲケイリュウダニ	14
ブルヌマダニ	9

〔へ〕		〔も〕	
ベッコウツチダニ	24	モモダニ	33
ベニミズダニ	3	モモダニ科	33
〔ほ〕		モリモトタマミズダニ	32
ハウセキダニ科	20	モリモトニセカイダニ	27
ホソマガリアシダニ	21	モリモトヒゲチガイダニ	19
〔ま〕		モリモトミズダニ	32
マガリアシダニ	21	〔や〕	
マสดメガネダニ	5	ヤマガタナガレダニ	12
マツモトハウセキダニ	20	ヤマトカワリアシダニ	19
マルカイダニ	28	ヤマトヒゲブトダニ	17
マルキヨミズダニ	17	〔ユ〕	
マルタマミズダニ	32	ユミカイダニ	27
マルハラダニ科	10	〔ヨ〕	
マルハラミズダニ	10	ヨコタコバンダニ	19
マルヒゲブトダニ	17	ヨコタタマミズダニ	32
〔み〕		ヨツトゲヒラタダニ	14
ミウラコバンダニ	18	ヨロイカメダニ	13
ミウラタマミズダニ	32	ヨロイミズダニ科	29
ミウラヒゲチガイダニ	19	ヨロイミズダニ上科	29
ミウラハウセキダニ	20	〔り〕	
ミウラマガリアシダニ	21	リュウガタマミズダニ	32
ミカワコバンダニ	18	リュウキュウチカミズダニ	33
ミカワヒゲチガイダニ	19	〔ル〕	
ミシマヒゲブトダニ	17	ルビーダニ	20
ミズダニ類	3	〔ワ〕	
ミツバオオミズダニ	7	ワダツミダニ	26
ミトタマミズダニ	32	〔ム〕	
ミトヨロイミズダニ	29	ムラサキハウセキダニ	20
ミヤザキカイダニ	28	〔メ〕	
ミヤザキヒラタダニ	15	メガネダニ科	5
ミヤザキマガリアシダニ	21	メガネダニ上科	5
ミヤマナガレダニ	11		
ミヤマミズダニ科	31		
〔ム〕			
ムラサキハウセキダニ	20		
〔メ〕			
メガネダニ科	5		
メガネダニ上科	5		

茨城県自然博物館収蔵品目録 動物標本目録 第2集
今村泰二コレクション：ミズダニ類

Catalogue of the Collections at IBARAKI NATURE MUSEUM
The Zoological Laboratory Specimens No. 2
The Dr. Taiji IMAMURA Collection: Water Mites

発行日 平成18年3月30日
編集者 ミュージアムパーク茨城県自然博物館
動物研究室：池澤広美
発行者 ミュージアムパーク茨城県自然博物館
〒306-0622 茨城県坂東市大崎700
TEL 0297-38-2000
印刷所 株式会社イセブ
